

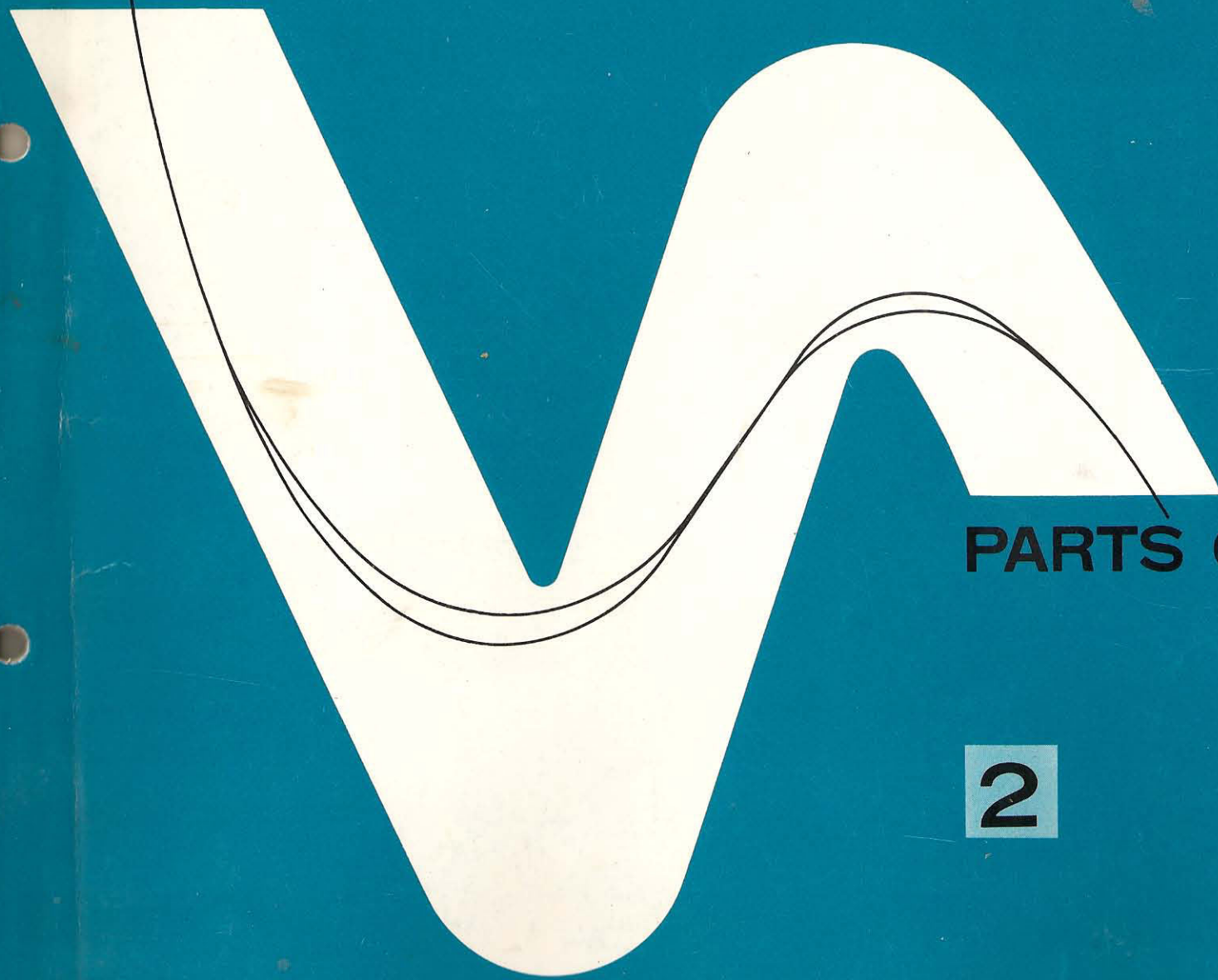

HONDA

MB50PA, PB, PC, PE



PARTS CATALOGUE

2

INDEX

BLOCK INDEX

1

INSTRUCTIONS

(Use of parts catalogue)

2

ENGINE GROUP

3

FRAME GROUP

4

PART No. INDEX

5

BLOCK INDEX - ENGINE GROUP

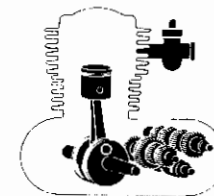
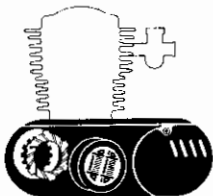
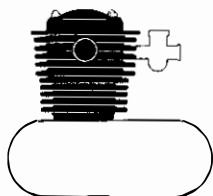

E- 1 Cylinder • Cylinder head (H) C 2
 E- 1-1 Cylinder • Cylinder head (SR) C 3

E- 2 Right crankcase cover C 4
 E- 3 Clutch C 5
 E- 4 Kick starter spindle C 6
 E- 5 Left crankcase cover • Generator C 7
 E- 6 Crankcase • Oil pump C 8

E- 7 Crankshaft • Piston C 9
 E- 8 Transmission (H) C 11
 E- 8-1 Transmission (SR) C 13
 E- 9 Shift drum • Shift fork C 15
 E-10 Carburetor C 16

Optional parts
 EOP-1 Gasket kit D 2

BLOCK INDEX - FRAME GROUP

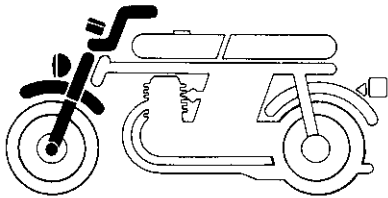

F- 1	Headlight (H)	E 2
F- 1-1	Headlight (SR).....	E 3
F- 2	Fairing	E 4
F- 3	Meter	E 6
F- 4	Handle lever • Cable • Switch	E 8
F- 5	Front brake master cylinder	E 10
F- 6	Handle pipe • Steering stem	E 11
F- 7	Front fender.....	E 13
F- 8	Front fork.....	E 14

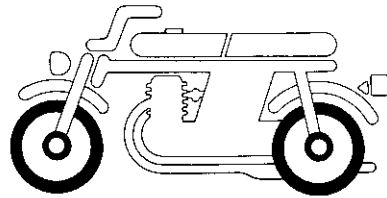

F- 9	Front brake caliper	E 15
F-10	Front wheel	F 1
F-11	Rear brake panel.....	F 3
F-12	Rear wheel.....	F 4

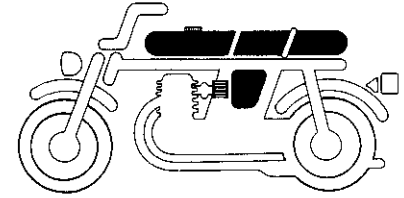

F-13	Fuel tank front cover • Oil tank	F 5
F-14	Fuel tank • Seat (Pa,Ps,Pc)	F 7
F-14-1	Fuel tank • Seat (Pe).....	F 9
F-15	Air cleaner.....	F 10

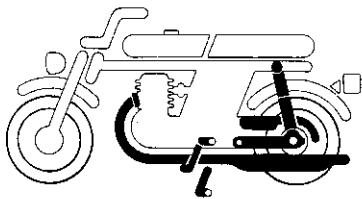

F-16	Exhaust muffer.....	F 11
F-17	Pedal • Kick starter arm • Main stand.....	F 12
F-18	Crank pedal • Crank arm.....	F 13
F-19	Rear fork • Chain case.....	F 15
F-20	Rear cushion.....	G 1

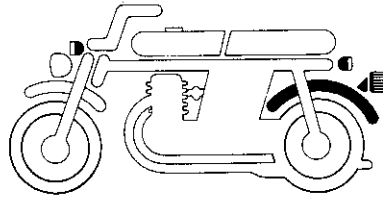

F-21	Rear fender (H)	G 2
F-21-1	Rear fender (SR)	G 4
F-22	Winker.....	G 5
F-23	Taillight (H).....	G 7
F-23-1	Taillight (SR).....	G 8

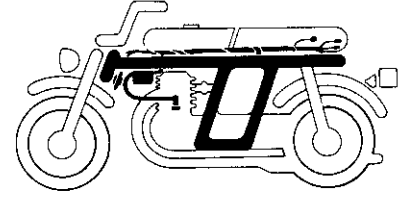

F-24	Wire harness • Ignition coil • Battery	G 9
F-25	Frame body	G 11
F-26	Tools.....	G 12
F-27	Stripe	G 13

INSTRUCTION FOR USE OF PARTS CATALOGUE

This parts catalogue is compiled all service parts and flat rate time (F.R.T.) for models MB50PA, MB50PB, MB50PC and MB50PE.

I. How to order parts

1. Information required

Replacement parts orders must contain both the **part number** and the **stamped number (s)** as described below. This is because any changes and modifications of parts are registered at HONDA with the pertinent parts and stamped numbers.

Numbers needed:

- (a) Carburetor parts: Part number and
Stamped carburetor identification number
- (b) Engine parts: Part number and
Stamped engine number
- (c) Frame parts: Part number and
Stamped frame number

2. Revisions

When modifications or additions to this parts catalogue are made, a revised edition will be issued at an appropriate time, with successively progressing revision numbers on the cover.

We recommend obtaining such revisions in order to keep your parts catalogue up-to-date at all times. To check whether a parts catalogue revision has been issued, please contact your HONDA distributor.

II. How to read this parts catalogue

1. Make-up of the part number

(Example) General parts

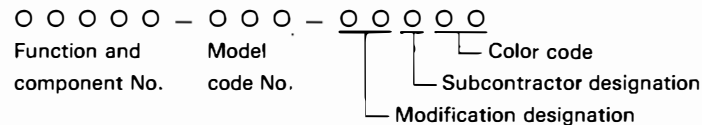

(Example) Bolts, nuts and other standard parts

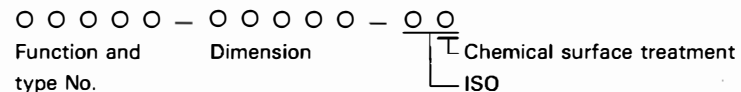

2. Color codes

The color code at the end of the part number indicates the color. Codes below ZA in alphabetical order (such as ZA, ZB, ZC, etc.) do not indicate the color directly, but reference must be made to the HONDA code given in the "Description" column of this parts catalogue.

Color code		Color description
Parts code	HONDA code	
A	NH-0	White
B	NH-1	Black
	A-07	Blue
	A-16	Orange
	A-18	Red
	A-47	Blue
	A-73	Gold
	A-99	Dark blue
	NH-24	Ceramic white
	NH-105	Mat black
	NH-138	Shasta white
	PB-109	Neptune blue
	R-33	Helios red
	R-110	Monza red

3. Abbreviations

The following abbreviations are used in this parts catalogue:

ASSY. Assembly	MPH Miles per hour
COMP. Complete	L (100L) Link (100Links)
R. Right	A.C. Alternating current
L. Left	D.C. Direct current
STD. Standard	IN. Inlet
MM Millimeter	EX. Exhaust
G Gram	FR. Front
T (22T) Tooth (22Teeth)	RR. Rear
A Ampere	HEX. Hexagonal
V Volt	A.M. Attaching mark
W Watt	T.M. Transcript mark
KPH Kilometers per hour	

4. Dimensions

All dimensions are given in millimeters (mm) except in the case of steel balls, tires and tire tubes.

Parts	Example	Interpretation
Bolt (Screw)	6×12	6mm diameter, 12mm length
Pin	8×14	8mm diameter, 14mm length
O-Ring	9.5×1.6	9.5mm diameter, 1.6mm thickness
Oil seal	14×24×5	14mm inside diameter, 24mm outside diameter, 5mm thickness
Tube	5×130	5mm inside diameter, 130mm length

5. Supersedence of parts

Part numbers given under the part name in the "Description" column indicate that the part number has been superseded by that part number. HONDA may make such supersedence without notice.

6. Assemblies

Sections framed with broken lines in the exploded view drawings are available as complete assemblies. (Their individual parts can also be obtained.)

7. Required quantity

The number given in the "Reqd. No." column indicates the quantity of parts used in the section described in that block.

Parts with quantities in () represent optional parts.

"N" means order as needed.

8. Part modifications and applicable serial numbers

In cases where a part has been modified, the serial number of the first vehicle (or frame, engine, carburetor) bearing the modification is listed in the "Serial No." column.

9. Color label

- When you place an order of colored parts, please specify the part number from the list below.
- The main color is adopted for the parts marked with *.

Model	MB50Pe	
	NH-138	R-110
Main color		
Name of colored parts		
Tank Sub ASSY., Fuel		
Fender, FR.		
Fairing ASSY., Miniature	*	*
Fender A, RR.		
Cover, Fuel Tank FR.		
Body COMP., Frame		
Pipe COMP., Lower		R-110
Fork ASSY., RR.		
Panel COMP., RR. Brake		NH-105
Stripe, Miniature Fairing		
Stripe, Fuel Tank		
Stripe, Fuel Tank FR. Cover	TYPE 1	TYPE 2
Stripe, RR. Fender		
Mark, RR. Fender		
Mark, Drive Caution	NH-1	NH-0

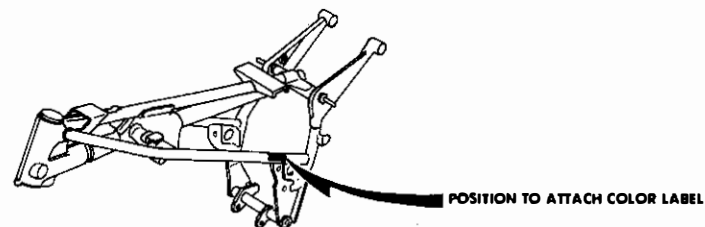

B167-0C

10. Selection table for lock and blank key

Refer to the following selection to select the lock and blank key.

Type	Key No.
TYPE 1	*01 — *20
	A** , B**
TYPE 2	*21 — *40
	C** , D**





*: 0, 1, 2, 3, 4, 5, 6, 7, 8 or 9

11. Models, area codes and applicable serial numbers

Models, area codes and applicable serial Nos. given in this parts catalogue can be identified as follows.

Parts with area codes are exclusive for models destined for countries designated.

If no area codes are listed, parts are for common use.

Model	Area code	Type	Applicable engine serial No.	Applicable frame serial No.	Applicable carburetor identification No.
MB50PA	H	Netherlands	AC01E- 5010100~ 5038415	AC01 5010088~ 5038081	PF05E 
MB50Pb	H	Netherlands	AC01E- 5040437~ 5053714	AC01- 5040396~ 5054810	PF05E 
MB50Pc	SR	Surinam	AC01E- 5049537~ 5053772	AC01- 5050334~ 5054872	PF15A 
	H	Netherlands	AC01E- 5053773~	AC01- 5100001~	PF05E 
MB50Pe					
	SR	Surinam	AC01E- 5053773~	AC01- 5100001~	PF15A 

* Of carburetor identification numbers, only the portions underlined in the example below are used for registration.

PF05E  KC 7

12. Location of stamped serial number

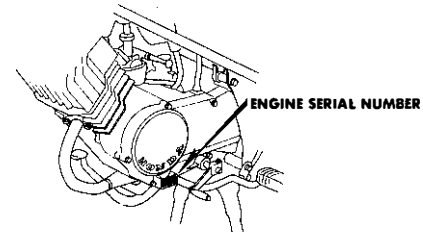

B166-0A

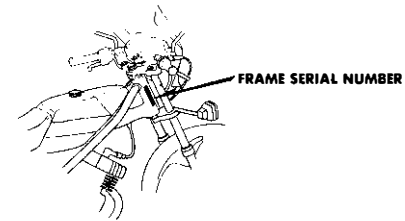

B166-0D

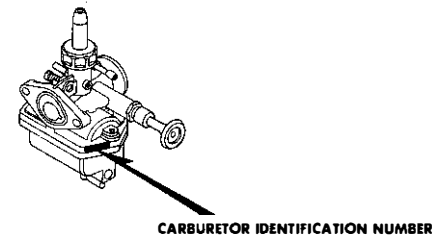

B166-0C

III. How to use the flat rate time (F.R.T.)

This F.R.T. (Flat Rate Time) is used to determine the standard labor time allowed for replacement of parts covered by the warranty during the period the warranty is in effect. The F.R.T. for those parts which are not listed herein should be determined from the operation closely related to the replacement of that part.

1. The F.R.T. is based on the following servicing conditions

- A liberal allowance is added to the net servicing time.
- Standard times specified are based on the condition that the necessary servicing tools listed in the service manual (motorcycle) which describes the HONDA service policy are available close at hand and the work performed by a mechanic with normal skill.
- Time required for inspection and operational test following the servicing is included in the F.R.T.

2. Method of computing

The job times are listed in tenth of an hour to simplify computation.

- (Example) 0.3 = 18 minutes
 5.6 = 5 hours and 36 minutes

CONVERSION CHART

Hours	Minutes		Hours	Minutes
0.1	6		0.6	36
0.2	12		0.7	42
0.3	18		0.8	48
0.4	24		0.9	54
0.5	30		1.0	60

3. Computing the F.R.T.

When several jobs are performed at the same time, make the calculation in the following manner.

a. Jobs of non duplicated nature

The F.R.T. for the job is obtained by totalling the F.R.T. for each part replaced.

(Example) Replacement of cylinder and clutch spring.

Service item	F.R.T.
Cylinder	1.0
Clutch spring	0.6

The F.R.T. for the job is: $1.0 + 0.6 = 1.6$

b. Jobs of duplicated nature

Take the F.R.T. for the last part to be replaced.

(Example) Replacement of piston and cylinder head gasket.

Service item	F.R.T.
Cylinder head gasket	0.3
Piston	1.0

The F.R.T. for the job is: 1.0

c. Jobs of partially related nature

Total up the F.R.T. for all of the parts replaced and then subtract the F.R.T. for the duplicated operation.

(Example) Replacement of gearshift drum and crankshaft assembly.

Service item	F.R.T.
Gearshift drum	*3.0
Crankshaft	*3.4
Crankcase disassembly	*2.9

The F.R.T. for the job is: $(3.0 + 3.4) - 2.9 = 3.5$

Crankcase disassembly is the duplicated operations.

● The F.R.T. shown with (*) includes engine removal and installation.

4. Operations other than replacing parts

a. Removal and installation

No.	Service item	F.R.T.
1	Engine	1.2
2	Cylinder head	0.3
3	Carburetor	0.4

b. Adjustment, measurement and cleaning

Engine

No.	Service item	F.R.T.
1	Mission oil-inspection (excluding oil change)	0.1
2	Cleaner element-cleaning	0.1
3	Compression-pressure measurement	0.1
4	Spark plug-adjustment and cleaning	0.1
5	Ignition timing-inspection	0.2
6	Throttle operation-adjustment	0.1
7	Carburetor idle-adjustment	0.1
8	Carburetor-float level measurement	0.6
9	Clutch-adjustment	0.1
10	Oil strainer-cleaning	0.2
11	Oil pump air bleed	0.2

Frame

No.	Service item	F.R.T.
1	Front brake-adjustment	0.2
2	Rear brake-adjustment	0.1
3	Brake-operation test	0.1
4	Headlight-aimings	0.2
5	Drive chain (includes tension adjustment however, does not include sprocket)	0.1

c. Overhaul

No.	Service item	F.R.T.
1	Carburetor	0.7

● This parts catalogue is compiled as of December 10, 1983.



MB50PA

C 2

E-1

Cylinder • Cylinder head
(H)

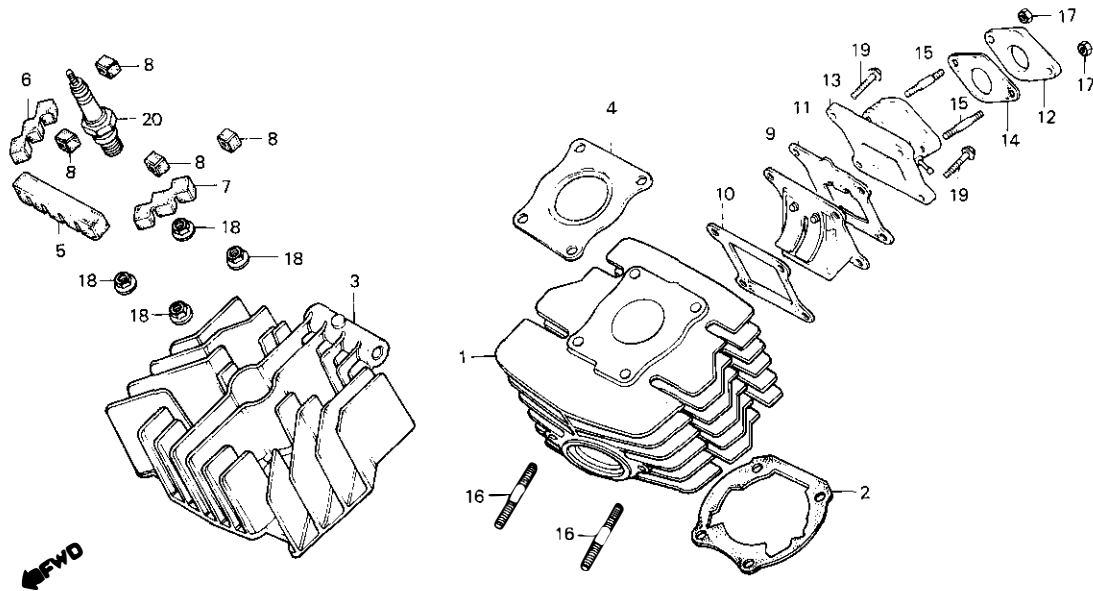

8166-55

Service item	F.R.T.	Ref. No.	Part No.	Description	Reqd. No.				Serial No.	Area code
					PA	Pe	Pc	Pe		
CYLINDER A	1.0	1	12110-166-750	CYLINDER A	1	1	1		H	
GASKET, CYLINDER	0.8	2	12191-166-000	GASKET, CYLINDER	1	1	1		H	
HEAD, CYLINDER	0.3	3	12200-166-610	HEAD, CYLINDER	1	1	1		H	
• GASKET, CYLINDER HEAD		4	12251-166-000	GASKET, CYLINDER HEAD	1	1	1		H	
• VALVE COMP., REED		5	12295-166-000	RUBBER F, INSERT	1	1	1		H	
• PIPE COMP., IN.		6	12296-166-000	RUBBER R, INSERT	1	1	1		H	
INSULATOR, CARBURETOR	0.2	7	12297-166-000	RUBBER L, INSERT	1	1	1		H	
• BOLT, STUD, 8X35 (ADD 0.1 FOR EACH.)		8	12298-166-000	RUBBER S, INSERT	4	4	4		H	
		9	14100-166-610	VALVE COMP., REED	1	1	1		H	
		10	14132-166-000	GASKET A, REED VALVE	1	1	1		H	
		11	14133-166-010	GASKET B, REED VALVE	1	1	1		H	
		12	16211-166-610	INSULATOR, CARBURETOR	1	1	1		H	
		13	17100-166-610	PIPE COMP., IN.	1	1	1		H	
		14	17119-166-610	GASKET, IN. PIPE	1	1	1		H	
		15	92700-06028-1B	BOLT, STUD, 6X28	2	2	2		H	
		16	92700-08035-1B	BOLT, STUD, 8X35	2	2	2		H	
		17	94001-06000	NUT, HEX., 6MM	2	2	2		H	
		18	94050-08000	NUT, FLANGE, 8MM	4	4	4		H	
		19	96000-06020-00	BOLT, FLANGE, 6X20	4	4	4		H	
		20	98076-56716	PLUG, SPARK (BPR6HS NGK)	(1)	(1)	(1)		H	
			98076-56726	PLUG, SPARK (W20FSR-U ND)	(1)	(1)	(1)		H	
			98076-57716	PLUG, SPARK (BR7HS NGK)	1	1	1		H	
			98076-57726	PLUG, SPARK (W22FSR ND)	1	1	1		H	
			98076-58716	PLUG, SPARK (BR8HS NGK)	(1)	(1)	(1)		H	
			98076-58726	PLUG, SPARK (W24FSR ND)	(1)	(1)	(1)		H	

C 3

E-1-1

Cylinder • Cylinder head
(SR)

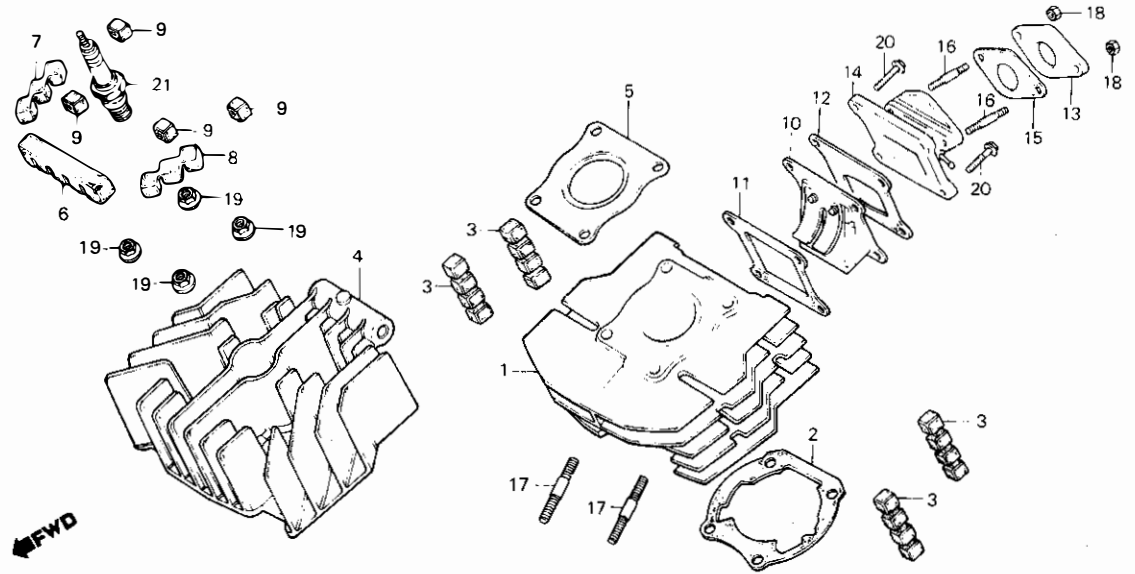

B166-83

Service item	F.R.T.	Ref. No.	Part No.	Description	Reqd. No.				Serial No.	Area code
					PA	PB	PC	PE		
CYLINDER COMP.	1.0	1	12100-166-010	CYLINDER COMP.			1	1		SR
GASKET, CYLINDER	0.8	2	12191-166-000	GASKET, CYLINDER			1	1		SR
HEAD, CYLINDER	0.3	3	12195-166-000	RUBBER C, INSERT			4	4		SR
• GASKET, CYLINDER HEAD		4	12200-166-020	HEAD, CYLINDER			1	1		SR
• VALVE COMP., REED		5	12251-166-000	GASKET, CYLINDER HEAD			1	1		SR
• PIPE COMP., IN.										
INSULATOR, CARBURETOR	0.2	6	12295-166-000	RUBBER F, INSERT			1	1		SR
• BOLT, STUD, 8X35		7	12296-166-000	RUBBER R, INSERT			1	1		SR
(ADD 0.1 FOR EACH.)		8	12297-166-000	RUBBER L, INSERT			1	1		SR
		9	12298-166-000	RUBBER S, INSERT			4	4		SR
		10	14100-166-003	VALVE COMP., REED			1	1		SR
		11	14132-166-010	GASKET A, REED VALVE			1	1		SR
		12	14133-166-010	GASKET B, REED VALVE			1	1		SR
		13	16211-166-000	INSULATOR, CARBURETOR			1	1		SR
		14	17100-166-000	PIPE COMP., IN.			1	1		SR
		15	17119-166-000	GASKET, IN. PIPE			1	1		SR
		16	92700-06028-1B	BOLT, STUD, 6X28			2	2		SR
		17	92700-08035	BOLT, STUD, 8X35			2	2		SR
		18	94001-06000	NUT, HEX., 6MM			2	2		SR
		19	94050-08000	NUT, FLANGE, 8MM			4	4		SR
		20	96000-06020-00	BOLT, FLANGE, 6X20			4	4		SR
		21	98076-57710	PLUG, SPARK (B7HS NGK)			(1)	(1)		SR
			98076-57720	PLUG, SPARK (W22FS ND)			(1)	(1)		SR
			98076-58710	PLUG, SPARK (BBHS NGK)			1	1		SR
			98076-58720	PLUG, SPARK (W24FS ND)			1	1		SR
			98076-59710	PLUG, SPARK (B9HS NGK)			(1)	(1)		SR
			98076-59720	PLUG, SPARK (W27FS ND)			(1)	(1)		SR

C 4

E-2

Right crankcase cover

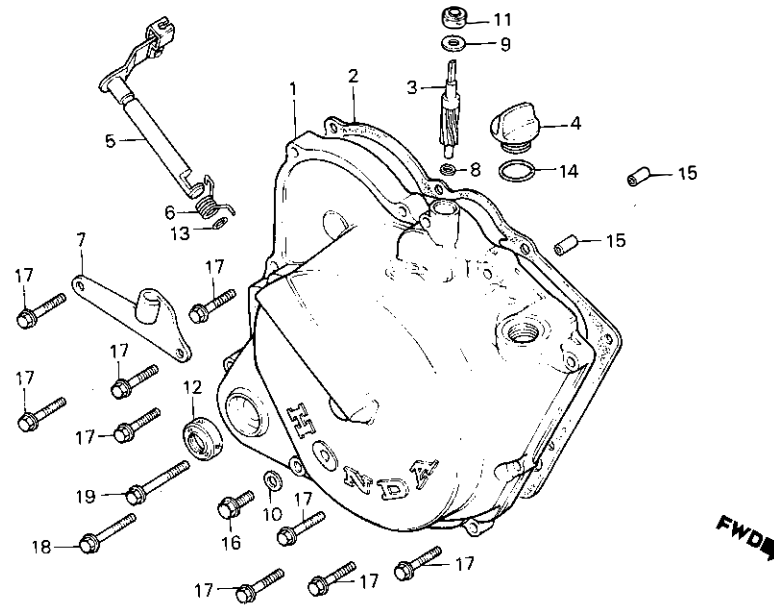

B166-2

Service item	F.R.T.	Ref. No.	Part No.	Description	Reqd. No.				Serial No.	Area code
					PA	Pb	Pc	Pe		
COVER, R. CRANKCASE	0.7	1	11331-166-000	COVER, R. CRANKCASE	1	1	1	1		
GASKET, R. CRANKCASE COVER	0.5	2	11393-166-000	GASKET, R. CRANKCASE COVER	1	1	1	1		
• OIL SEAL, 15X25X6		3	12431-166-000	GEAR, TACHOMETER	1	1	1	1		
GEAR, TACHOMETER	0.6	4	15611-381-000	CAP, OIL FILLER	1	1	1	1		
(INC. RELATIVE PART)		5	22810-166-000	LEVER COMP., CLUTCH	1	1	1	1		
• LEVER COMP., CLUTCH		6	22815-166-000	SPRING, CLUTCH LEVER	1	1	1	1		
(INC. RELATIVE PART)		7	22821-166-000	RECEIVER, CLUTCH CABLE	1	1	1	1		
RECEIVER, CLUTCH CABLE	0.1	8	90444-611-920	WASHER A, TACHOMETER	1	1	1	1		
		9	90458-324-010	WASHER, THRUST, 6.7MM	1	1	1	1		
		10	90461-357-000	WASHER, SEALING, 12MM	1	1	1	1		
		11	91201-324-023	OIL SEAL, 6.5X14.5X7	1	1	1	1		
		12	91211-671-003	OIL SEAL, 15X25X6	1	1	1	1		
		13	91303-719-000	O-RING, 9MM	1	1	1	1		
		14	91303-800-000	O-RING, 16MM	1	1	1	1		
		15	94301-08140	PIN A, DOWEL, 8X14	2	2	2	2		
		16	95700-06010-00	BOLT, FLANGE, 6X10	1	1	1	1		
		17	96000-06028-00	BOLT, FLANGE, 6X28	9	9	9	9		
		18	96000-06035-00	BOLT, FLANGE, 6X35	1	1	1	1		
		19	96000-06040-00	BOLT, FLANGE, 6X40	1	1	1	1		

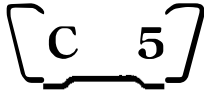

E-3

Clutch

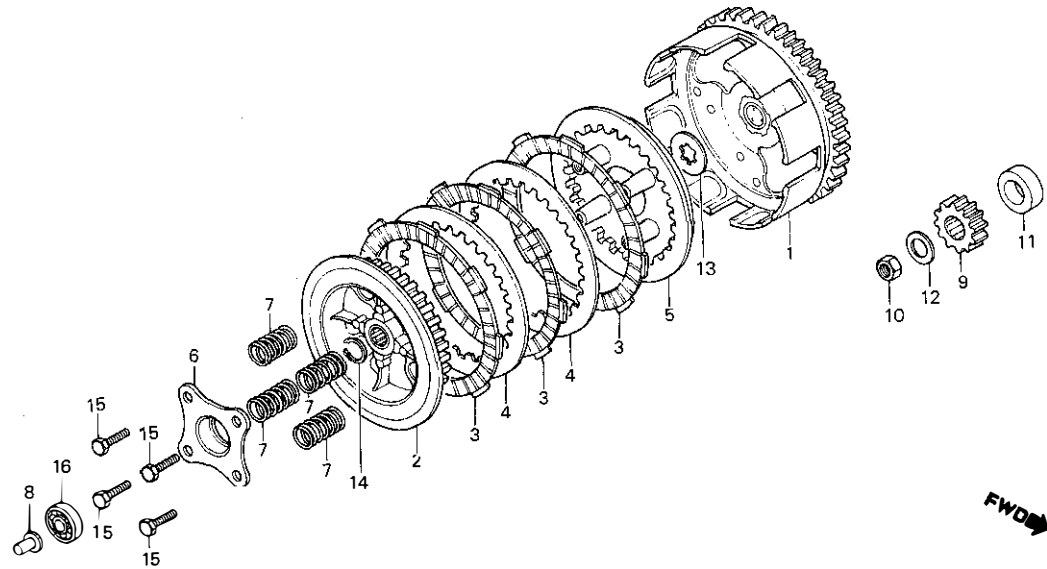

B166-3

Service item	F.R.T.	Ref. No.	Part No.	Description	Reqd. No.				Serial No.	Area code
					Pa	Pb	Pc	Pe		
OUTER COMP., CLUTCH	0.7	1	22100-166-000	OUTER COMP., CLUTCH	1	1	1	1		
CENTER, CLUTCH		2	22121-115-010	CENTER, CLUTCH	1	1	1	1		
DISK, CLUTCH FRICTION		3	22201-166-000	DISK, CLUTCH FRICTION	3	3	3	3		
(INC. RELATIVE PART)		4	22311-107-000	PLATE, CLUTCH	2	2	2	2		
(ONE OR ALL)		5	22350-115-020	PLATE, CLUTCH PRESSURE	1	1	1	1		
PLATE, CLUTCH LIFTER	0.6	6	22361-166-000	PLATE, CLUTCH LIFTER	1	1	1	1		
SPRING, CLUTCH		7	22401-166-000	SPRING, CLUTCH	4	4	4	4		
(ONE OR ALL)		8	22847-166-000	ROD, CLUTCH LIFTER	1	1	1	1		
GEAR, PRIMARY DRIVE	0.5	9	23121-166-000	GEAR, PRIMARY DRIVE	1	1	1	1		
ROD, CLUTCH LIFTER		10	90231-397-000	NUT, LOCK, 12MM	1	1	1	1		
		11	90435-166-000	COLLAR, R. CRANKSHAFT	1	1	1	1		
		12	90440-166-000	WASHER, PLAIN, 12MM	1	1	1	1		
		13	90462-115-010	WASHER B, SPLINE, 17MM	1	1	1	1		
		14	90601-001-000	CIRCLIP, EXTERNAL, 17MM	1	1	1	1		
		15	92025-06025	BOLT, HEX., 6X25	4	4	4	4		
		16	96100-60000-00	BEARING, RADIAL BALL, 6000	1	1	1	1		

C 6

E-4

Kick starter spindle

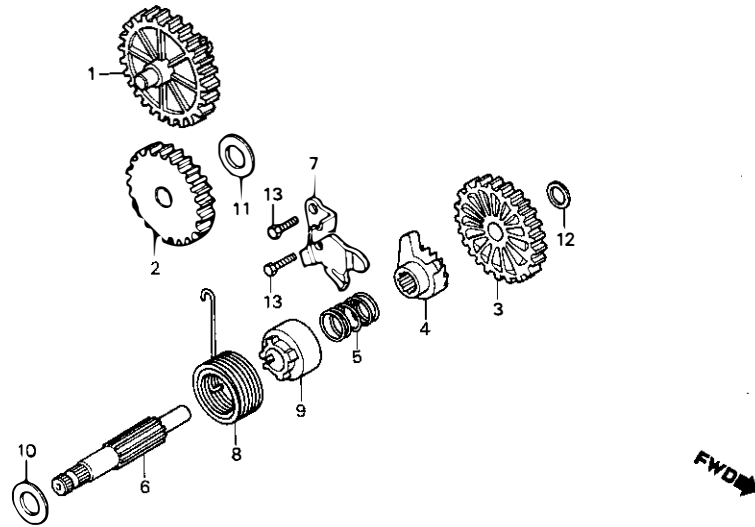

8166-4

Service item	F.R.T.	Ref. No.	Part No.	Description	Reqd. No.				Serial No.	Area code
					PA	Pb	Pc	Pe		
GEAR COMP., OIL PUMP DRIVEN	0.7	1	15141-166-000	GEAR COMP., OIL PUMP DRIVEN	1	1	1	1		
RATCHET, STARTER DRIVE		2	23531-166-010	GEAR, STARTER IDLE	1	1	1	1		
SPINDLE, KICK STARTER (INC. RELATIVE PART)		3	28211-166-000	PINION, KICK STARTER	1	1		1		H SR
PLATE, RATCHET GUIDE		4	28221-166-000	RATCHET, STARTER DRIVE	1	1		1		H SR
GEAR, STARTER IDLE	0.9	5	28221-166-010	RATCHET, STARTER DRIVE				1		SR
		6	28223-166-000	SPRING, RATCHET	1	1	1	1		
		7	28251-166-000	SPINDLE, KICK STARTER	1	1	1	1		
		8	28259-166-000	PLATE, RATCHET GUIDE	1	1	1	1		
		9	28281-166-000	SPRING, KICK STARTER	1	1		1		H SR
		10	28281-166-010	SPRING, KICK STARTER				1		
		11	28282-166-000	COLLAR, KICK SPRING	1	1	1	1		
		12	90451-166-000	WASHER, THRUST, 15MM	1	1	1	1		
		13	90458-166-000	WASHER, 15MM	1	1	1	1		
			90459-107-000	WASHER, THRUST, 12MM	1	1	1	1		
			92000-06016	BOLT, HEX., 6X16	2	2	2	2		

C 7

E-5

Left crankcase cover • Generator

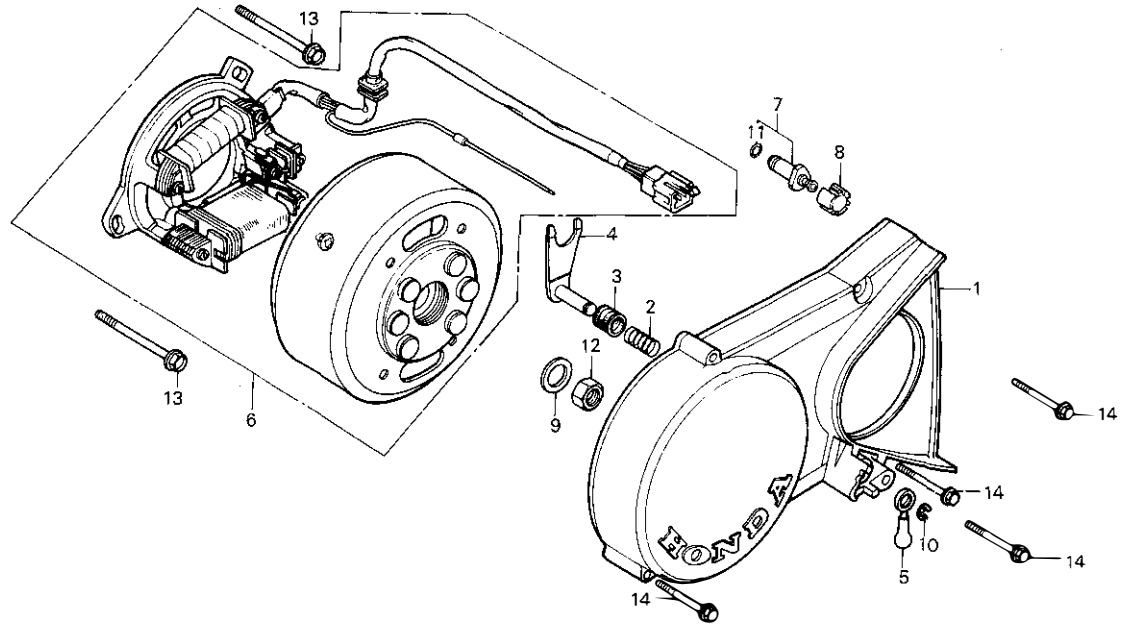

B166-72

Service item	F.R.T.	Ref. No.	Part No.	Description	Read. No. M850				Serial No.	Area code
					PA	Pe	Pc	Pe		
COVER, L. CRANKCASE	0.3	1	11341-166-720	COVER, L. CRANKCASE	1	1	1		H	
• SHAFT COMP., SUB GEARSHIFT			11341-166-000	COVER, L. CRANKCASE			1	1	SR	
LEVER COMP., GEARSHIFT FORK	0.1	2	24941-041-731	SPRING, SHIFT FORK SETTING	1	1	1	1		
GENERATOR ASSY., FLYWHEEL TYPE	0.5	3	24942-166-720	BOOT, GEARSHIFT FORK SETTING	1	1	1	1		
CONTACT ASSY., NEUTRAL SWITCH	0.2	4	24950-166-720	SHAFT COMP., SUB GEARSHIFT FORK	1	1		1	H	
		5	24960-166-720	LEVER COMP., GEARSHIFT FORK	1	1	1	1		
		6	31100-166-701	GENERATOR ASSY., FLYWHEEL TYPE A.C. (MITSUBA)	1	1		1	H	
			31100-166-702	GENERATOR ASSY., FLYWHEEL TYPE A.C. (ND)	1	1		1	H	
			31100-166-623	GENERATOR ASSY., FLYWHEEL TYPE A.C. (ND)			1	1	SR	
			31100-166-624	GENERATOR ASSY., FLYWHEEL TYPE A.C. (ND)			1	1	SR	
		7	35750-001-020	CONTACT ASSY., NEUTRAL SWITCH	1	1	1	1		
		8	35752-166-300	SPACER, NEUTRAL SWITCH	1	1	1	1		
		9	90441-166-000	WASHER, PLAIN, 12MM	1	1	1	1		
		10	90605-166-720	CIRCLIP, 7MM	1	1	1	1		
		11	91312-107-000	O-RING, 7X1.7	1	1	1	1		
		12	94001-12200-0S	NUT, HEX., 12MM	1	1	1	1		
		13	95700-06055-00	BOLT, FLANGE, 6X55	3	3	3	3		
		14	96000-06035-00	BOLT, FLANGE, 6X35	4	4	4	4		

C 8

E-6

Crankcase • Oil pump

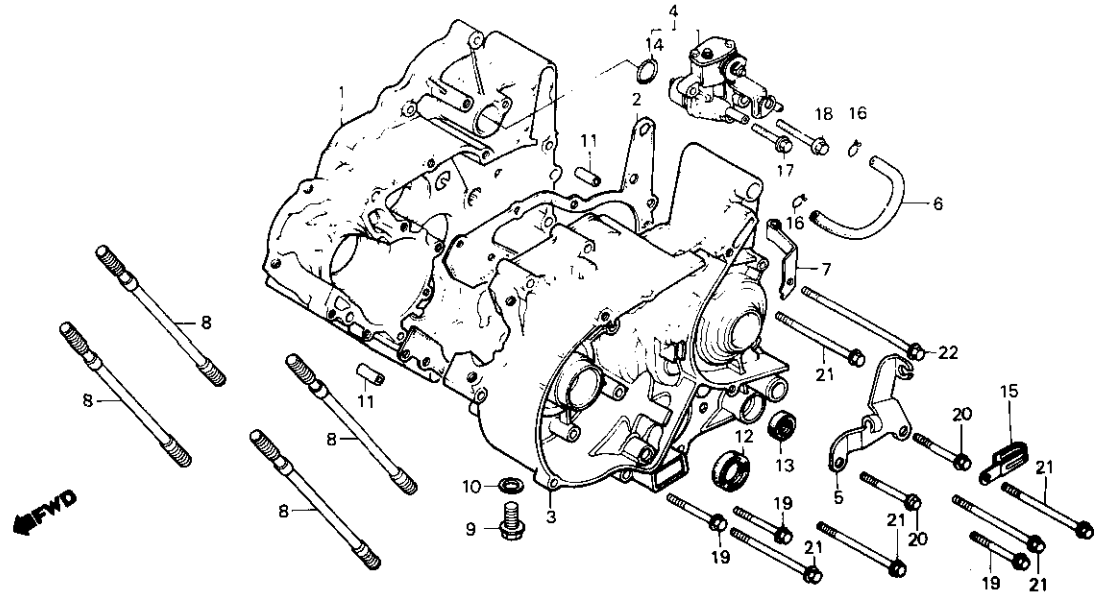

8166-56

Service item	F.R.T.	Ref. No.	Part No.	Description	Reqd. No.				Serial No.	Area code
					PA	Pb	Pc	Pe		
CRANKCASE, R.	*3.5	1	11101-166-000	CRANKCASE, R.	1	1	1	1		
GASKET, CRANKCASE	*2.9	2	11191-166-000	GASKET, CRANKCASE	1	1	1	1		
CRANKCASE, L.	*4.0	3	11201-166-000	CRANKCASE, L.	1	1			H	
PUMP ASSY., OIL	0.3		11201-166-020	CRANKCASE, L.			1	1	SR	
TUBE, OIL PASS	0.1	4	15100-166-611	PUMP ASSY., OIL	1	1			H	
BOLT, CYLINDER STUD (ADD 0.1 FOR EACH.)	0.9		15100-166-013	PUMP ASSY., OIL (HONDA LOCK)			1	1	SR	
OIL SEAL, 20X32X7	*3.2		15151-166-000	RECEIVER, OIL PUMP CABLE	1	1	1	1		
OIL SEAL, 12X22X7	1.0	6	15525-166-000	TUBE, OIL PASS	1	1	1	1		
O-RING, 18.3X2.3	0.2	7	16236-168-000	CLAMPER, OVER FLOW TUBE	1	1	1	1		
		8	90031-166-000	BOLT, CYLINDER STUD	4	4	4	4		
		9	90041-166-000	BOLT, DRAIN PLUG, 12MM	1	1	1	1		
		10	90407-259-000	PACKING, DRAIN COCK	1	1	1	1		
		11	90705-639-000	PIN, DOWEL, 8X20.5	2	2	2	2		
		12	91205-166-004	OIL SEAL, 20X32X7	1	1	1	1		
		13	91209-612-000	OIL SEAL, 12X22X7	1	1	1	1		
		14	91301-147-023	O-RING, 18.3X2.3	1	1	1	1		
		15	91406-166-000	CLIP, WIRE	1	1	1	1		
		16	95002-02650	CLIP 86.5, TUBE	2	2	2	2		
		17	96000-06020-00	BOLT, FLANGE, 6X20	1	1	1	1		
		18	96000-06035-00	BOLT, FLANGE, 6X35	1	1	1	1		
		19	96000-06040-00	BOLT, FLANGE, 6X40	3	3	3	3		
		20	96000-06045-00	BOLT, FLANGE, 6X45	2	2	2	2		
		21	96000-06065-00	BOLT, FLANGE, 6X65	5	5	5	5		
		22	96000-06110-00	BOLT, FLANGE, 6X110	1	1	1	1		

C 9

E-7

Crankshaft • Piston

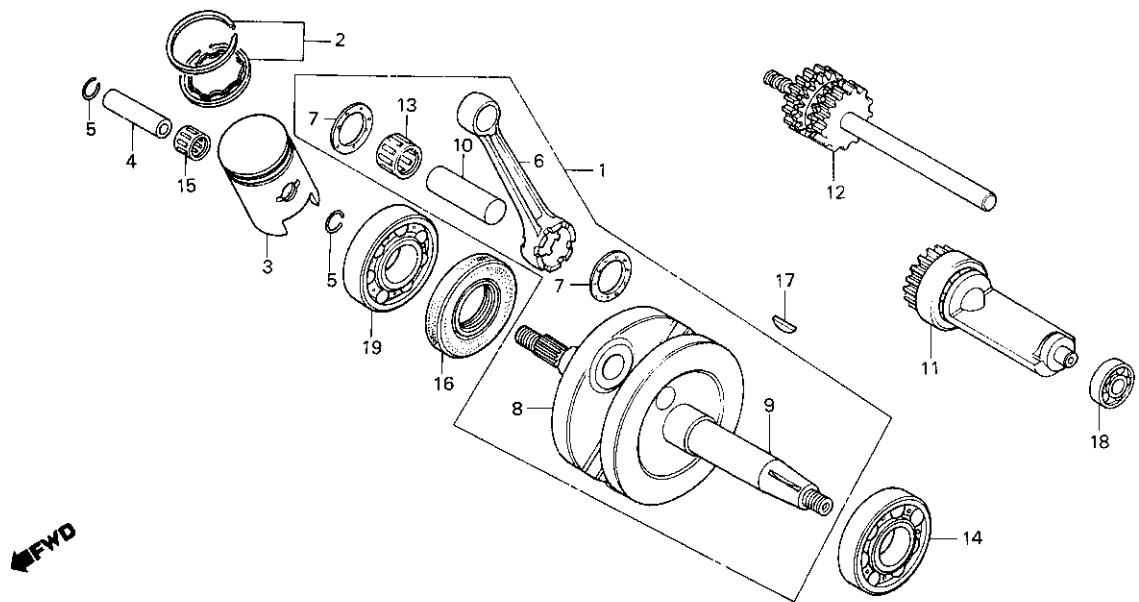

B166-7

Service item	F.R.T.	Ref. No.	Part No.	Description	Reqd. No. M850				Serial No.	Area code
					PA	PB	PC	PE		
CRANKSHAFT COMP.	*3.4	1	13000-166-000	CRANKSHAFT COMP.	1	1	1		H	
RING SET, PISTON	1.0		13000-166-010	CRANKSHAFT COMP.			1	1	SR	
PISTON		2	13011-166-003	RING SET, PISTON (STD. RIKEN)	1	1	1	1		
PIN, PISTON	0.9		13011-166-004	RING SET, PISTON (STD. NIPPON)	1	1	1	1		
ROD, CONNECTING	(ACTUAL TIME)	3	13103-167-610	PISTON (G-B)	1	1	1	1	H	
(INC. RELATIVE PART)			13101-166-010	PISTON (STD.)			1	1	SR	
SHAFT COMP., BALANCER	*3.0	4	13111-166-000	PIN, PISTON	1	1	1	1		
OIL SEAL, 28X56X8		5	13115-156-000	CLIP, PISTON PIN, 12MM	2	2	2	2		
BEARING, RADIAL BALL, 6204		6	13201-166-300	ROD, CONNECTING	1	1		1	H	
SHAFT COMP., BALANCER IDLE	0.7		13201-166-310	ROD, CONNECTING			1	1	SR	
BEARING, RADIAL BALL, 6222	*3.3	7	13202-166-003	PLATE, CONNECTING ROD SIDE	2	2	2	2		
BEARING, RADIAL BALL, 6001	*3.1	8	13311-166-300	CRANKSHAFT, R.	1	1	1	1		
		9	13321-166-300	CRANKSHAFT, L.	1	1	1	1		
		10	13381-147-300	PIN, CRANK	1	1	1	1		
		11	13420-166-000	SHAFT COMP., BALANCER	1	1	1	1		
		12	13430-166-000	SHAFT COMP., BALANCER IDLE	1	1	1	1		
		13	91001-156-004	BEARING, CONNECTING ROD BIG	1	1	1	1		
			91002-156-004	BEARING, CONNECTING ROD BIG END (RED)	1	1	1	1		
			91003-156-004	BEARING, CONNECTING ROD BIG END (BLUE)	1	1	1	1		
			91005-166-010	BEARING, RADIAL BALL, 6222 END (WHITE)	1	1				
		14	91005-166-003	BEARING, RADIAL BALL, 6222	1					
			91005-166-013	BEARING, RADIAL BALL, 6222	1	1	1	1	5037242	
		15	91102-156-004	BEARING, CONNECTING ROD SMALL	1	1	1	1	5037243	
				END						

C 10

E-7

Crankshaft • Piston

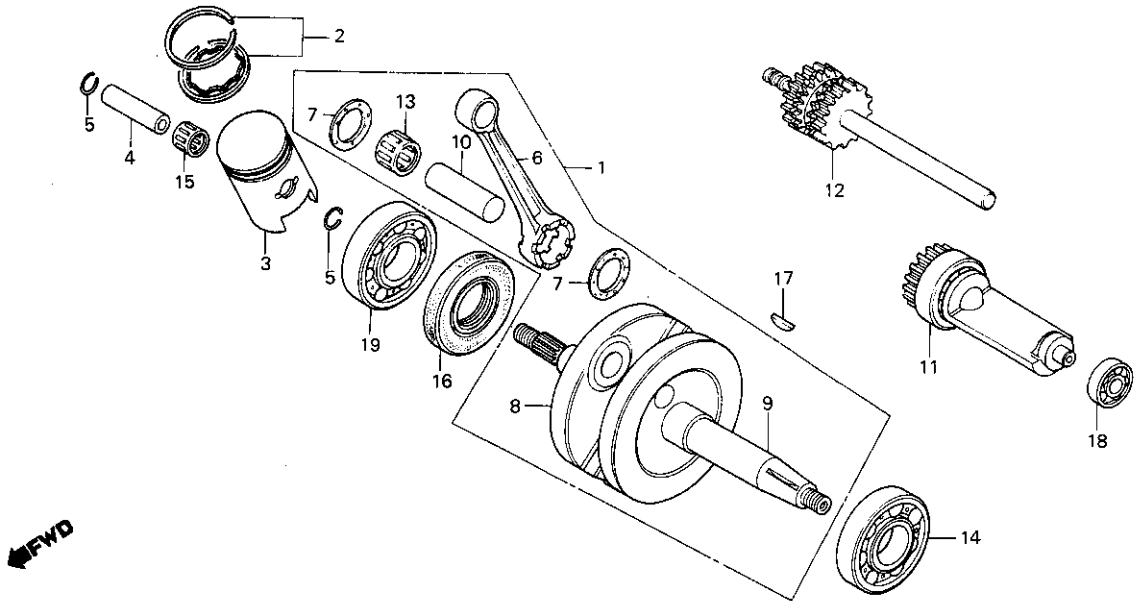

B166-7

Service item	F.R.T.	Ref. No.	Part No.	Description	Reqd. No.				Serial No.	Area code
					PA	Pb	PC	PE		
		16	91206-166-004	OIL SEAL, 28X56X8	1	1	1	1		
			91206-166-015	OIL SEAL, 28X56X8	1	1	1	1		
		17	94401-25140	KEY, WOODRUFF, 25X14	1	1	1	1		
		18	96100-60010-00	BEARING, RADIAL BALL, 6001	1	1	1	1		
		19	96100-62043-00	BEARING, RADIAL BALL, 6204	1	1	1	1		

	Crank pin C.D. 158	Connecting rod I.D. 228		
		1	2	3
		-0.006 -0.009	-0.003 -0.006	0 -0.003
A. Red	+0.018 +0.012		91001-158-004 Red	91001-155-004 Red
B. Blue	+0.012 +0.008	91001-155-004 Red	91001-158-004 Red 91002-155-004 Blue	91002-156-004 Blue
C. White	+0.008 +0.004	91002-168-004 Blue	91002-168-004 Blue 91003-155-004 White	91003-156-004 White
D. Green	+0.004 0	91003-156-004 White	91003-156-004 White	

E-8

Transmission
(H)

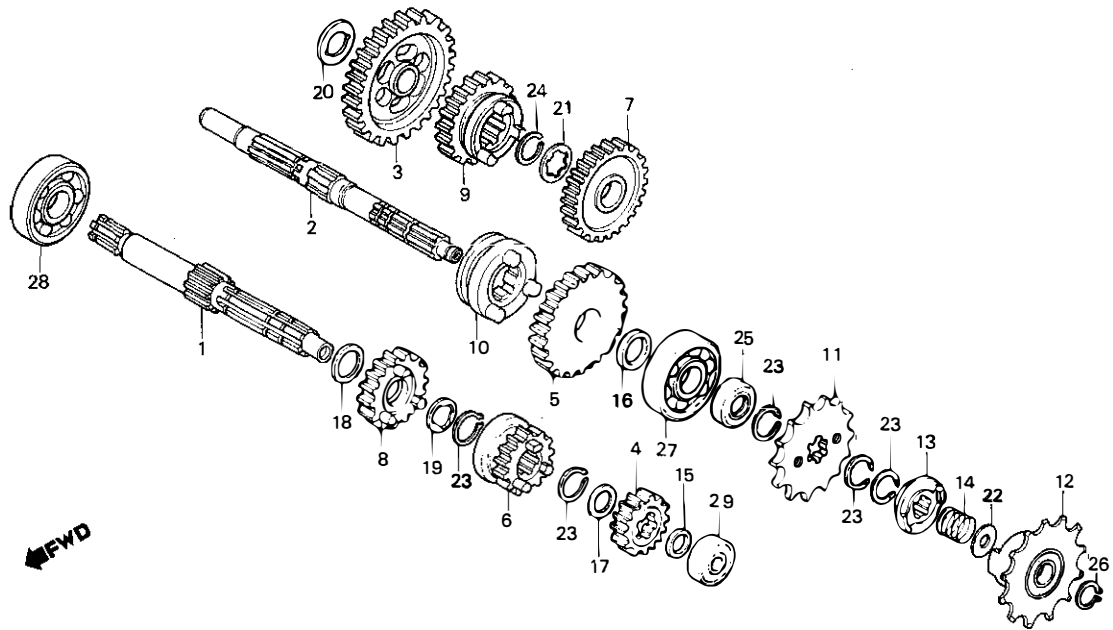

B166-73

Service item	F.R.T.	Ref. No.	Part No.	Description	Reqd. No.				Serial No.	Area code
					Pa	Pb	Pc	Pe		
MAINSHAFT, TRANSMISSION (INC. RELATIVE PART)	*3.1	1	23211-166-000	MAINSHAFT, TRANSMISSION (12T)	1	1	1		H	
COUNTERSHAFT, TRANSMISSION (INC. RELATIVE PART)		2	23221-166-720	COUNTERSHAFT, TRANSMISSION	1	1	1		H	
GEAR, COUNTERSHAFT LOW (37T)		3	23421-166-000	GEAR, COUNTERSHAFT LOW (37T)	1	1	1		H	
GEAR, MAINSHAFT SECOND (17T)		4	23441-115-000	GEAR, MAINSHAFT SECOND (17T)	1	1	1		H	
GEAR, COUNTERSHAFT SECOND		5	23451-149-000	GEAR, COUNTERSHAFT SECOND	1	1	1		H	
SPROCKET, DRIVE	0.3			(32T)						
SPROCKET COMP., SUB DRIVEN	0.2	6	23462-166-000	GEAR, MAINSHAFT THIRD (20T)	1	1	1		H	
SHIFTER, SUB DRIVEN SPROCKET		7	23471-166-000	GEAR, COUNTERSHAFT THIRD (28T)	1	1	1		H	
		8	23477-166-000	GEAR, MAINSHAFT FOURTH (23T)	1	1	1		H	
		9	23482-166-000	GEAR, COUNTERSHAFT FOURTH	1	1	1		H	
		10	23515-166-750	SHIFTER, COUNTERSHAFT SECOND	1	1	1		H	
				GEAR						
		11	23800-167-610	SPROCKET, DRIVE (13T)	1	1	1		H	
		12	24900-166-720	SPROCKET COMP., SUB DRIVEN	1	1	1		H	
		13	24911-166-720	SHIFTER, SUB DRIVEN SPROCKET	1	1	1		H	
		14	24931-065-760	SPRING, SHIFTER SETTING	1	1	1		H	
		15	90437-166-000	COLLAR, MAINSHAFT	1	1	1		H	
		16	90439-166-000	COLLAR, COUNTERSHAFT	1	1	1		H	
		17	90452-115-000	WASHER, 17MM	1	1	1		H	
		18	90453-115-000	WASHER B, THRUST, 17MM	1	1	1		H	
		19	90461-115-000	WASHER, SPLINE, 17MM	1	1	1		H	
		20	90463-166-000	WASHER, THRUST, 15MM	1	1	1		H	
		21	90464-166-000	WASHER A, SPLINE, 19MM	1	1	1		H	
		22	90476-703-000	WASHER	1	1	1		H	
		23	90601-001-000	CIRCLIP, EXTERNAL, 17MM	5	5	5		H	
		24	90602-166-000	CIRCLIP, 19MM	1	1	1		H	
		25	91201-415-003	OIL SEAL, 17X28X7	1	1	1		H	

C 12

E-8

Transmission (H)

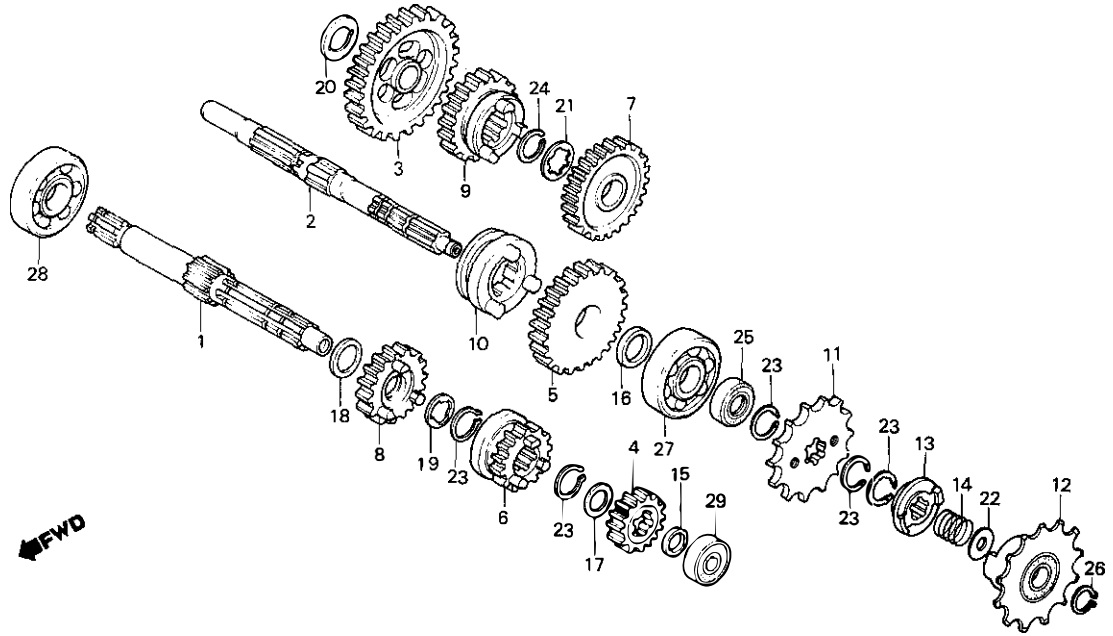

B166-73

Service item

F.R.T.	Ref. No.	Part No.	Description	Reqd. No.				Serial No.	Area code
				PA	Pb	Pc	Pe		
	26	94510-10000	CIRCLIP, EXTERNAL, 10	1	1		1		H
	27	96100-63030-00	BEARING, RADIAL BALL, 6303	1	1		1		H
	28	96120-63030-00	BEARING, RADIAL BALL, 6303	1	1		1		H
	29	96140-60010-00	BEARING, RADIAL BALL, 6001	1	1		1		H

C 13

E-8-1

Transmission
(SR)

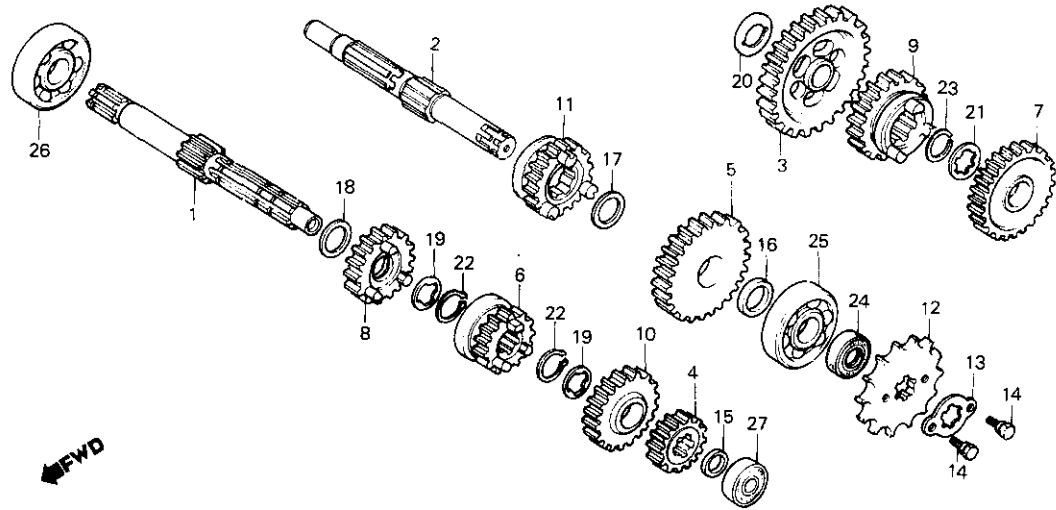

B166-116

Service item	F.R.T.	Ref. No.	Part No.	Description	Reqd. No.			Serial No.	Area code
					PA	Pb	Pc		
MAINSHAFT, TRANSMISSION (INC. RELATIVE PART)	*3.1	1	23211-166-010	MAINSHAFT, TRANSMISSION (12T)	1	1		SR	
		2	23221-166-720	COUNTERSHAFT, TRANSMISSION	1	1		SR	
		3	23421-166-010	GEAR, COUNTERSHAFT LOW (37T)	1	1		SR	
		4	23441-115-000	GEAR, MAINSHAFT SECOND (17T)	1	1		SR	
		5	23451-149-000	GEAR, COUNTERSHAFT SECOND	1	1		SR	
COUNTERSHAFT, TRANSMISSION (INC. RELATIVE PART) (WHEN SERVICING COMP., UNIT, F.R.T. IS 3.3.) SPROCKET, DRIVE	0.2			(32T)					
		6	23462-166-010	GEAR, MAINSHAFT THIRD (20T)	1	1		SR	
		7	23471-166-010	GEAR, COUNTERSHAFT THIRD (28T)	1	1		SR	
		8	23477-166-010	GEAR, MAINSHAFT FOURTH (23T)	1	1		SR	
		9	23482-166-000	GEAR, COUNTERSHAFT FOURTH	1	1		SR	
				(26T)					
		10	23501-149-010	GEAR, MAINSHAFT TOP (25T)	1	1		SR	
		11	23511-115-010	GEAR, COUNTERSHAFT TOP (24T)	1	1		SR	
		12	23800-041-010	SPROCKET, DRIVE (13T)	1	1		SR	
		13	23802-041-010	PLATE, DRIVE SPROCKET FIXING	1	1		SR	
		14	90084-041-000	BOLT, DRIVE SPROCKET FIXING	2	2		SR	
		15	90437-166-000	COLLAR, MAINSHAFT	1	1		SR	
		16	90439-166-000	COLLAR, COUNTERSHAFT	1	1		SR	
		17	90452-115-000	WASHER, 17MM	1	1		SR	
		18	90453-115-000	WASHER 8, THRUST, 17MM	1	1		SR	
19	90461-115-000	WASHER, SPLINE, 17MM	2	2		SR			
20	90463-166-000	WASHER, THRUST, 15MM	1	1		SR			
21	90464-166-000	WASHER A, SPLINE, 19MM	1	1		SR			
22	90601-001-000	CIRCLIP, EXTERNAL, 17MM	2	2		SR			
23	90602-166-000	CIRCLIP, 19MM	1	1		SR			
24	91201-415-013	OIL SEAL, 17X28X7	1	1		SR			
25	96100-63030-00	BEARING, RADIAL BALL, 6303	1	1		SR			

C 14

E-8-1

Transmission (SR)

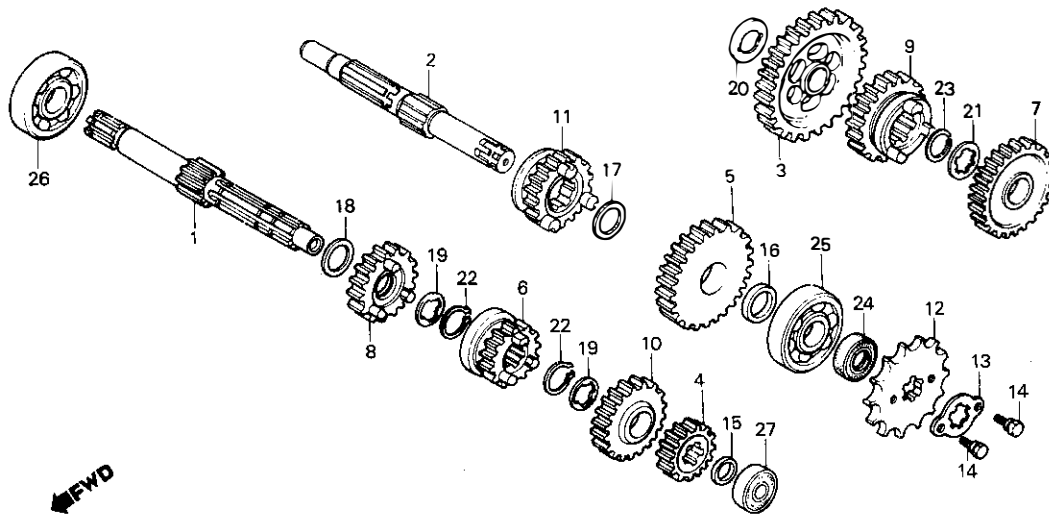

B166-116

Service item	F.R.T.	Ref. No.	Part No.	Description	Reqd. No.				Serial No.	Area code
					PA	PB	Pc	Pe		
		26	96120-63030-00	BEARING, RADIAL BALL, 6303			1	1		SR
		27	96140-60010-00	BEARING, RADIAL BALL, 6001			1	1		SR

C 15

E-9

Shift drum • Shift fork

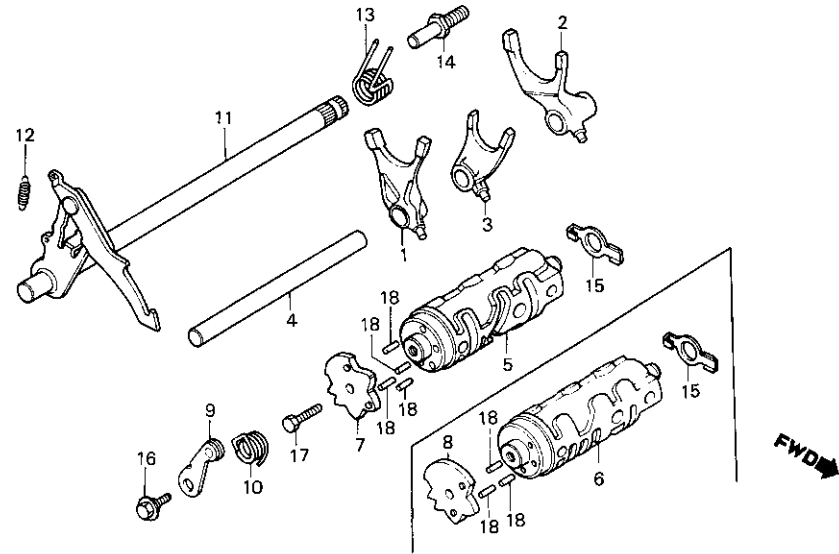

8166-9B

Service item	F.R.T.	Ref. No.	Part No.	Description	Reqd. No.				Serial No.	Area code
					PA	Ps	Pc	Pe		
FORK, GEARSHIFT (ONE OR ALL)	*3.0	1	24210-166-000	FORK, R. GEARSHIFT	1	1	1	1		
		2	24221-166-000	FORK, L. GEARSHIFT	1	1	1	1		
• DRUM, GEARSHIFT		3	24230-166-000	FORK, CENTER GEARSHIFT	1	1	1	1		
(INC. RELATIVE PART)		4	24241-166-000	SHAFT, GEARSHIFT FORK	1	1	1	1		
PLATE, GEARSHIFT DRUM CAM	0.8	5	24301-166-000	DRUM, GEARSHIFT			1	1		SR
• STOPPER COMP., GEARSHIFT DRUM (INC. RELATIVE PART)		6	24301-166-750	DRUM, GEARSHIFT	1	1		1		H
SPINDLE COMP., GEARSHIFT (INC. RELATIVE PART)	1.0	7	24303-166-000	PLATE, GEARSHIFT DRUM CAM				1		SR
		8	24303-166-750	PLATE, GEARSHIFT DRUM CAM	1	1		1		H
		9	24430-166-000	STOPPER COMP., GEARSHIFT DRUM	1	1	1	1		
		10	24436-166-000	SPRING, DRUM STOPPER	1	1	1	1		
		11	24610-166-010	SPINDLE COMP., GEARSHIFT	1	1	1	1		
		12	24641-166-000	SPRING, GEARSHIFT ARM	1	1	1	1		
		13	24651-166-000	SPRING, GEARSHIFT RETURN	1	1	1	1		
		14	24652-035-000	PIN, SHIFT RETURN SPRING	1	1	1	1		
		15	35753-166-000	ROTOR, NEUTRAL SWITCH	1	1	1	1		
		16	90023-041-000	PIVOT, SHIFT DRUM STOPPER ARM	1	1	1	1		
		17	92000-06016	BOLT, HEX., 6X16	1	1	1	1		
		18	96220-40158	ROLLER, 4X15.8	3	3		3		H
							4	4		SR

C 16

E-10

Carburetor

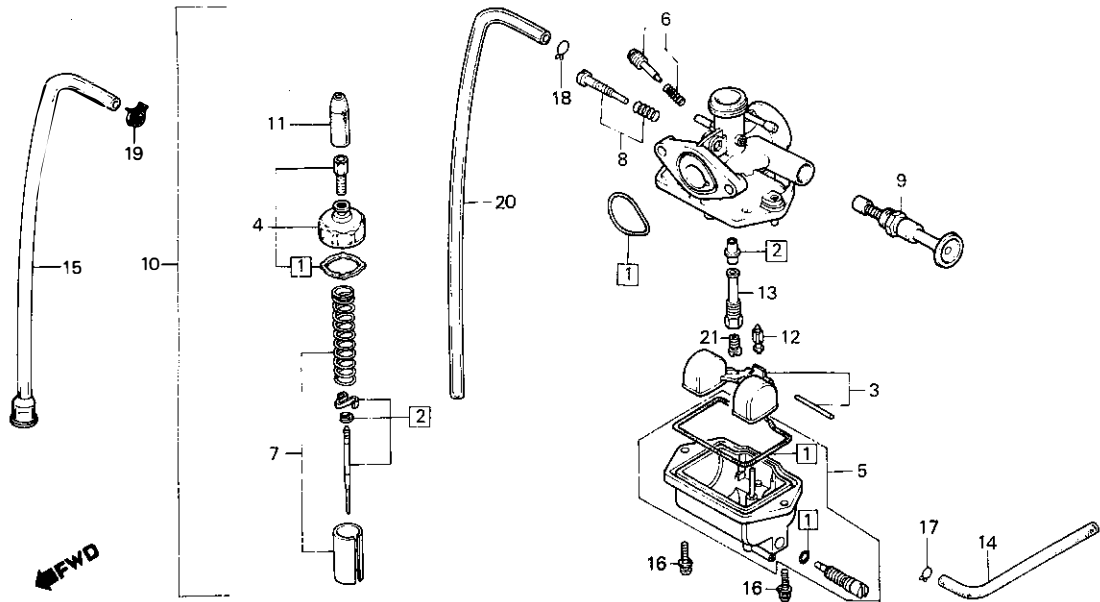

B166-10B

Service item	F.R.T.	Ref. No.	Part No.	Description	Reqd. No.				Serial No.	Area code
					PA	PB	PC	PE		
PACKING SET	0.7	1	16010-166-611	PACKING SET	1	1	1		H	
• NEEDLE SET, JET			16010-166-004	PACKING SET			1	1	SR	
FLOAT SET	0.6	2	16012-166-621	NEEDLE SET, JET	1	1	1	1	H	
• VALVE COMP., FLOAT			16012-166-014	NEEDLE SET, JET			1	1	SR	
• HOLDER, NEEDLE JET		3	16013-166-004	FLOAT SET	1	1	1	1		
• JET, MAIN,		4	16014-195-671	TOP SET	1	1	1	1	H	
TOP SET	0.2		16014-166-004	TOP SET			1	1	SR	
CHAMBER SET, FLOAT	0.5	5	16015-166-004	CHAMBER SET, FLOAT	1	1	1	1		
• CARBURETOR ASSY.										
VALVE SET, THROTTLE	0.3	6	16016-166-004	SCREW SET A	1	1	1	1		
VALVE COMP., STARTER	0.1	7	16022-166-611	VALVE SET, THROTTLE	1	1	1	1	H	
			16022-166-004	VALVE SET, THROTTLE			1	1	SR	
		8	16028-166-004	SCREW SET B	1	1	1	1		
		9	16046-166-004	VALVE COMP., STARTER	1	1	1	1		
		10	16100-166-751	CARBURETOR ASSY.	1	1	1	1	H	
			16100-166-044	CARBURETOR ASSY.			1	1	SR	
		11	16118-166-004	CAP, CABLE SEALING	1	1	1	1		
		12	16155-883-005	VALVE COMP., FLOAT	1	1	1	1		
		13	16165-166-751	HOLDER, NEEDLE JET	1	1	1	1	H	
			16165-166-004	HOLDER, NEEDLE JET			1	1	SR	
		14	16199-166-004	TUBE, OVER FLOW	1	1	1	1		
		15	17504-147-010	TUBE, OIL			1	1	SR	
		16	93892-04016-08	SCREW-WASHER, 4X16	2	2	2	2		
		17	95002-02070	CLIP 87, TUBE	1	1	1	1		
		18	95002-02650	CLIP 86.5, TUBE	1	1	1	1	H	
		19	95002-40800-08	CLAMP D8, TUBE			1	1	SR	
		20	95003-07026-31	TUBE, VINYL, 4X7X260	1	1	1	1	H	
		21	99101-166-0620	JET, MAIN, #62	1	1	1	1	H	
			99101-166-1000	JET, MAIN, #100			1	1	SR	

1983.12.10

C16

D 1

E-10

Carburetor

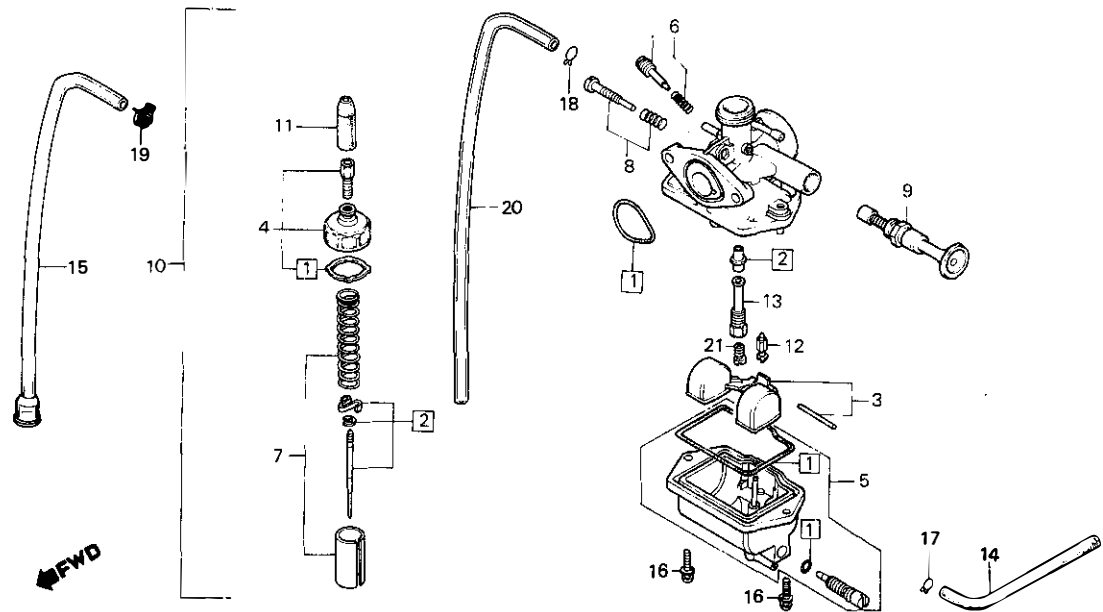

B166-10B

Service item

F.R.T.

Ref. No.

Part No.

Description

Reqd. No.			
MB50			
PA	P6	Pc	PE
		1	1
		(1)	(1)

Serial No.

Area code

99101-166-1050 JET, MAIN, #105
 99101-166-0950 JET, MAIN, #95
 (HIGH ALTITUDE TYPE)

SR
 SR

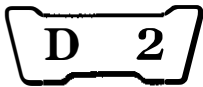

EOP-1

Gasket kit

Service item	F.R.T.	Ref. No.	Part No.	Description	Reqd. No.				Serial No.	Area code
					PA	MB50 Pa	Pc	Pe		
			061A0-166-010	GASKET KIT (COMPONENT PARTS)	1	1	1	1		
		1	11191-166-000	GASKET, CRANKCASE	1	1	1	1		
		2	11393-166-000	GASKET, R. CRANKCASE COVER	1	1	1	1		
		3	12191-166-000	GASKET, CYLINDER	1	1	1	1		
		4	12251-166-000	GASKET, CYLINDER HEAD	1	1	1	1		
		5	14132-166-010	GASKET A, REED VALVE	1	1	1	1		
		6	14133-166-010	GASKET B, REED VALVE	1	1	1	1		
		7	17119-166-610	GASKET, IN. PIPE	1	1		1		H
			17119-166-000	GASKET, IN. PIPE			1	1		SR
		8	18291-166-003	GASKET, EX. PIPE	1	1	1	1		
		9	91301-147-023	O-RING, 18.3X2.3	1	1	1	1		
		10	91303-719-000	O-RING, 9MM	1	1	1	1		
		11	91303-800-000	O-RING, 16MM	1	1	1	1		

E 2

F-1

**Headlight
(H)**

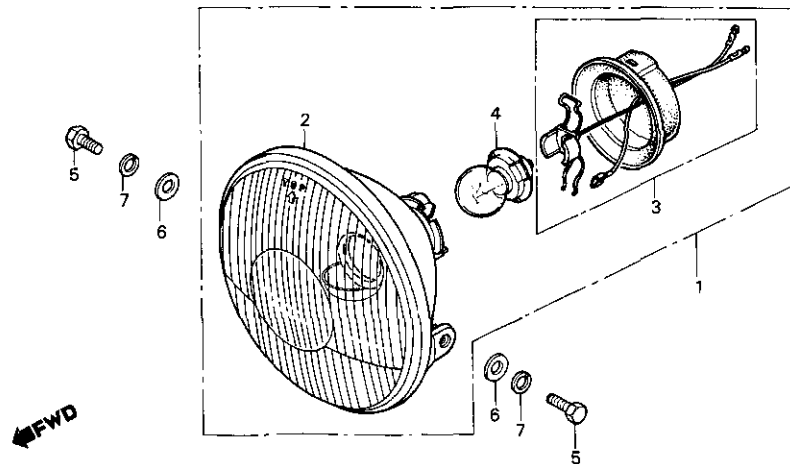

B166-58

Service item	F.R.T.	Ref. No.	Part No.	Description	Reqd. No.				Serial No.	Area code
					PA	PB	PC	PE		
HEADLIGHT ASSY. • HEADLIGHT UNIT • SOCKET ASSY., HEADLIGHT • BULB, HEADLIGHT	0.2	1	33100-166-611	HEADLIGHT ASSY. (6V15W)	1					
			33100-166-702	HEADLIGHT ASSY.		1		1		H
		2	33120-166-611	HEADLIGHT UNIT		1				H
			33120-166-702	HEADLIGHT UNIT			1	1		H
		3	33130-166-611	SOCKET ASSY., HEADLIGHT		1				H
			33130-166-701	SOCKET ASSY., HEADLIGHT			1	1		H
		4	34901-130-611	BULB, HEADLIGHT		1				H
					(LOCAL PURCHASE)					
			34901-166-701	BULB, HEADLIGHT (6V15/15W)		1		1	H	
		5	92000-08016-0B	BOLT, HEX., 8X16	2	2		2	H	
		6	94101-08000	WASHER, PLAIN, BMM	2	2		2	H	
		7	94111-08000	WASHER, SPRING, BMM	2	2		2	H	

E 3

F-1-1

**Headlight
(SR)**

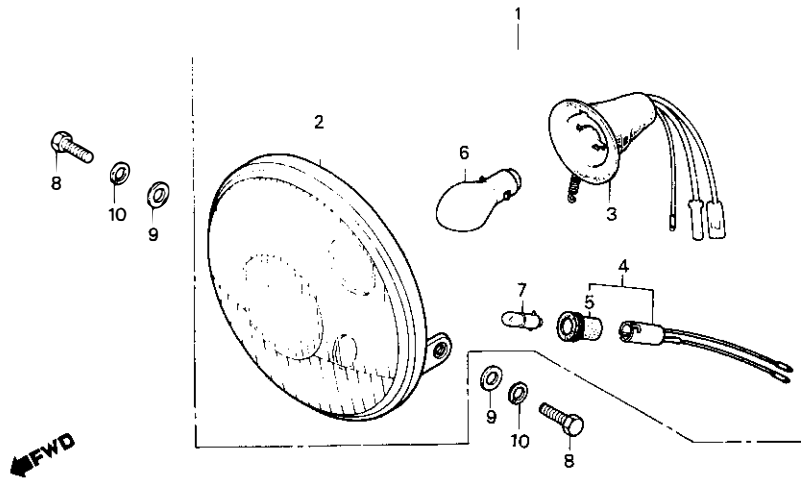

B166-59A

Service item	F.R.T.	Ref. No.	Part No.	Description	Read. No. MB50				Serial No.	Area code
					PA	Pe	Pc	Pe		
HEADLIGHT ASSY.	0.2	1	33100-166-643	HEADLIGHT ASSY.			1	1		SR
• HEADLIGHT UNIT		2	33120-166-641	HEADLIGHT UNIT			1	1		SR
• SOCKET ASSY., HEADLIGHT		3	33130-166-642	SOCKET ASSY., HEADLIGHT			1	1		SR
• BULB, HEADLIGHT		4	33150-166-003	SOCKET ASSY., POSITION LIGHT			1	1		SR
• BULB, POSITION				(STANLEY)						
		5	33155-166-003	RUBBER, JOINT			1	1		SR
		6	34901-098-941	BULB, HEADLIGHT			1	1		SR
		7	34903-383-611	BULB, POSITION (6V4W)			1	1		SR
		8	92000-08016-0B	BOLT, HEX., BX16			2	2		SR
		9	94101-08000	WASHER, PLAIN, 8MM			2	2		SR
		10	94111-08000	WASHER, SPRING, 8MM			2	2		SR

E 4

F-2

Fairing

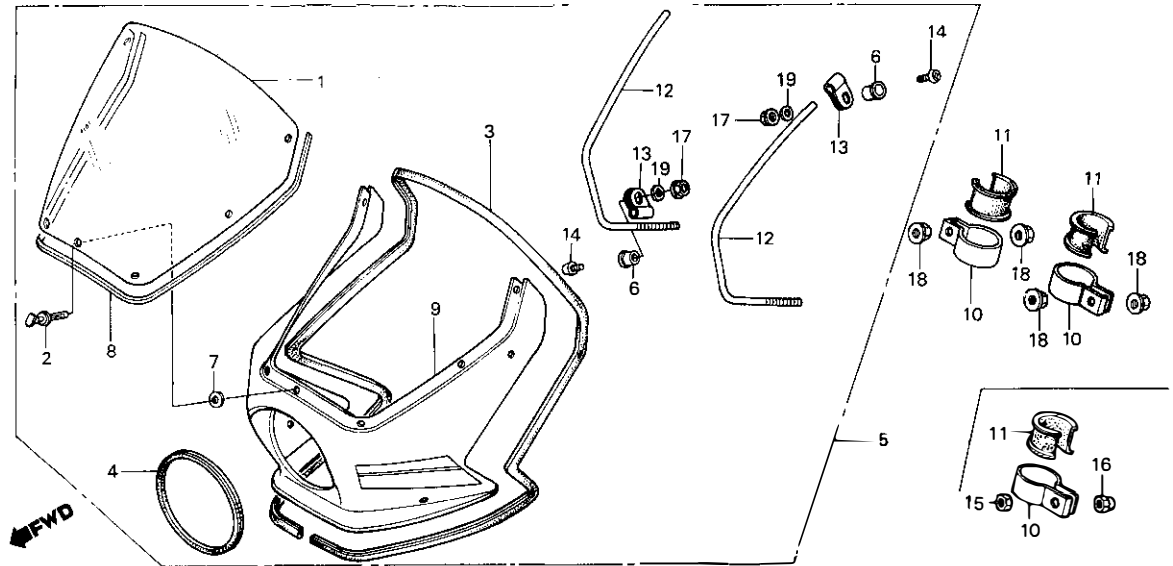

B166-52A

Service item	F.R.T.	Ref. No.	Part No.	Description	Regd. No. MB50				Serial No.	Area code
					PA	Pe	Pc	Pe		
SCREEN, WIND	0.2	1	64100-166-611	SCREEN, WIND	1	1	1	1		
• BODY, FAIRING		2	64103-166-610	LOCK, PLASTIC	7	7	7	7		
FAIRING ASSY.	0.1	3	64105-166-610	MOULDING, WIND SCREEN	1	1	1	1		
• STAY, FAIRING		4	64106-166-610	MOULDING, HEADLIGHT SETTING	1	1	1	1		
		5	64200-166-612ZA	FAIRING ASSY. *R-33*	1	1	1			
			64200-166-612ZB	FAIRING ASSY. *NH-24*	1	1	1			
			64200-166-612ZC	FAIRING ASSY. *PB-109*	1	1	1			
			64200-166-612ZD	FAIRING ASSY. *NH-1*	1	1	1			
			64200-166-630ZA	FAIRING ASSY., MINIATURE						1
			64200-166-630ZB	FAIRING ASSY., MINIATURE						1
				NH-138						
				R-110						
		6	64203-166-610	COLLAR, FAIRING STAY	4	4	4	4		
		7	64205-166-610	WASHER, SCREEN SETTING	7	7	7	7		
		8	64208-166-610ZA	STRIPE SET, FAIRING (A.M.)	1	1	1			
			64208-166-610ZB	STRIPE SET, FAIRING (A.M.)						
			64208-166-610ZC	STRIPE SET, FAIRING (A.M.)	1	1	1			
				TYPE A						
				TYPE B						
				TYPE C						
		9	64210-166-610ZA	BODY, FAIRING *R-33*	1	1	1			
			64210-166-610ZB	BODY, FAIRING *NH-24*	1	1	1			
			64210-166-610ZC	BODY, FAIRING *PB-109*	1	1	1			
			64210-166-610ZD	BODY, FAIRING *NH-1*	1	1	1			
			64210-166-610ZE	BODY, FAIRING *NH-138*						1
			64210-166-610ZF	BODY, FAIRING *R-110*						1
		10	64282-166-611	BAND, FAIRING STAY	2	2	2	2		
		11	64283-166-611	RUBBER, FAIRING BAND	2	2	2	2		
		12	64510-166-610	STAY, FAIRING	2	2	2	2		
		13	64511-166-610	BRACKET, FAIRING STAY	4	4	4	4		

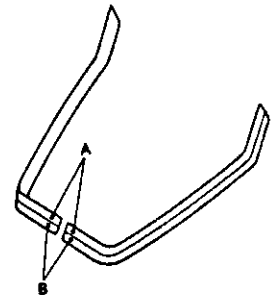

Color chart for fairing stripe

Type	Position	
	A	B
Type A	White	Blue
Type B	Blue	Red
Type C	Red	Gold

E 5

F-2

Fairing

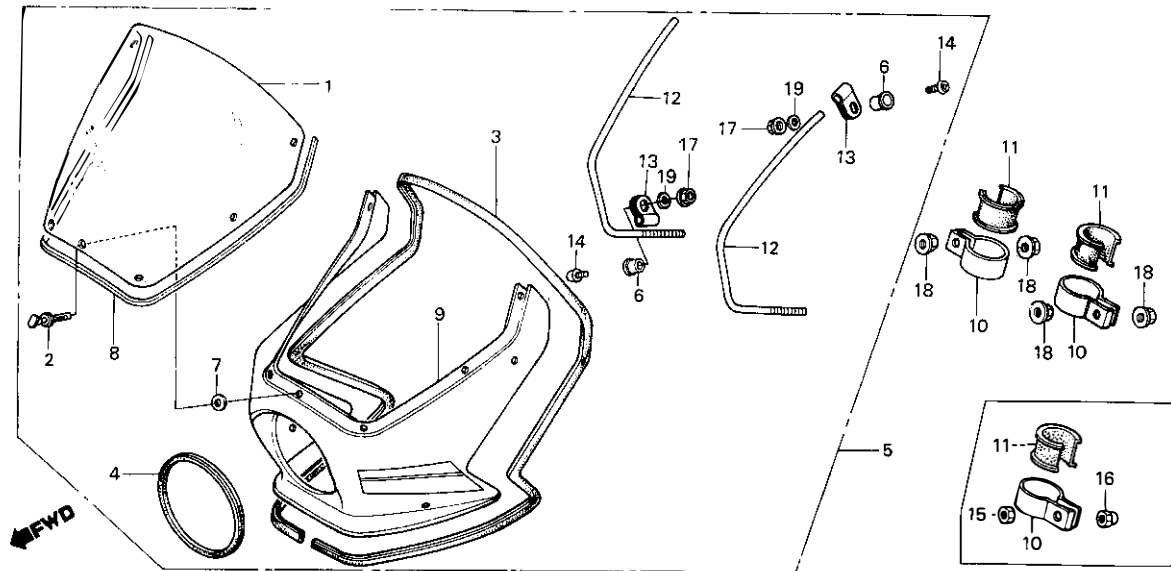

B166-52A

Service item	F.R.T.	Ref. No.	Part No.	Description	Reqd. No.				Serial No.	Area code
					Pa	Pb	Pc	Pe		
		14	93500-05012-0G	SCREW, PAN, 5X12	4	4	4	4		
		15	94001-10000-0S	NUT, HEX., 10MM	2	2	2			
		16	94021-10000-0S	NUT, CAP, 10MM	2	2	2			
		17	94050-05080	NUT, FLANGE, 5MM	4	4	4	4		
		18	94050-10000	NUT, FLANGE, 10MM						4
		19	94101-05000	WASHER, PLAIN, 5MM	4	4	4	4		

E 6

F-3

Meter

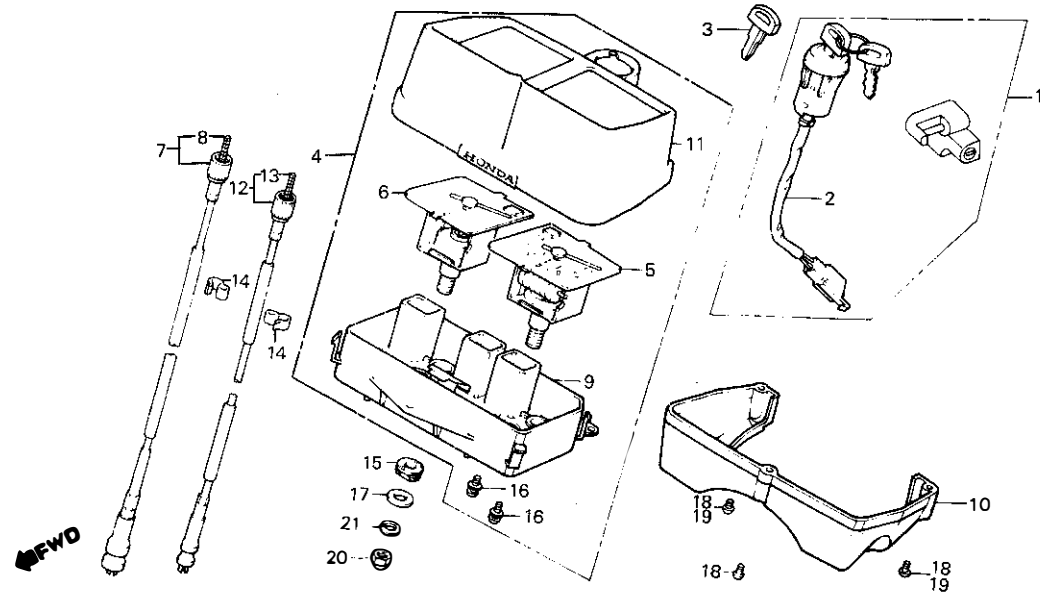

B166-42A

Service item	F.R.T.	Ref. No.	Part No.	Description	Reqd. No.				Serial No.	Area code
					PA	Pe	Pc	Pe		
KEY SET	0.9	1	35010-166-610	KEY SET	1	1				
SWITCH ASSY., COMBINATION	0.4		35010-166-611	KEY SET			1	1		
• METER ASSY., COMBINATION		2	35100-166-007	SWITCH ASSY., COMBINATION	1	1	1			
• SPEEDOMETER ASSY.			35100-166-017	SWITCH ASSY., COMBINATION						
• TACHOMETER ASSY.		3	35121-402-811	KEY, BLANK (TYPE 1)				(1)	(1)	
• CASE, METER UPPER			35122-402-811	KEY, BLANK (TYPE 2)				(1)	(1)	
• CABLE ASSY., TACHOMETER	0.2	4	37100-166-611	METER ASSY., COMBINATION (KPH)	1					
• CABLE, INNER (TACHOMETER)			37100-166-642	METER ASSY., COMBINATION			1	1	1	
• CABLE ASSY., SPEEDOMETER		5	37200-166-611	SPEEDOMETER ASSY. (KPH)	1					
• CASE COMP., METER	0.5		37200-166-651	SPEEDOMETER ASSY. (KPH)			1	1	1	
COVER, METER LOWER	0.3									
CABLE, INNER	0.1	6	37250-166-601	TACHOMETER ASSY.	1					
			37250-166-641	TACHOMETER ASSY.			1	1	1	
		7	37260-166-000	CABLE ASSY., TACHOMETER	1	1	1	1		
		8	37261-166-300	CABLE, INNER	1	1	1	1		
		9	37615-166-008	CASE COMP., METER	1	1	1	1		
		10	37617-166-008	COVER, METER LOWER	1	1				
			37617-166-018	COVER, METER LOWER				1	1	
		11	37620-166-008	CASE, METER UPPER	1	1	1	1		
		12	44830-166-000	CABLE ASSY., SPEEDOMETER	1	1	1	1		
		13	44831-166-000	CABLE, INNER	1	1	1	1		
		14	45465-166-660	CLIP, WIRE	2	2				
			45465-166-661	CLIP, WIRE				2	2	
		15	80101-283-000	RUBBER, RR. FENDER CUSHION	2	2	2	2		
		16	90035-166-008	SCREW-WASHER, SPECIAL	4	4	4	4		
		17	90545-323-700	WASHER, 6.5X18	2	2	2	2		
		18	93500-04010-0G	SCREW, PAN, 4X10	3	3	1	1		
		19	93500-04027-0G	SCREW, PAN, 4X27				2	2	
		20	94021-06000	NUT, CAP, 6MM	2	2	2			
			94021-06000-0S	NUT, CAP, 6MM					2	

E 7

F-3

Meter

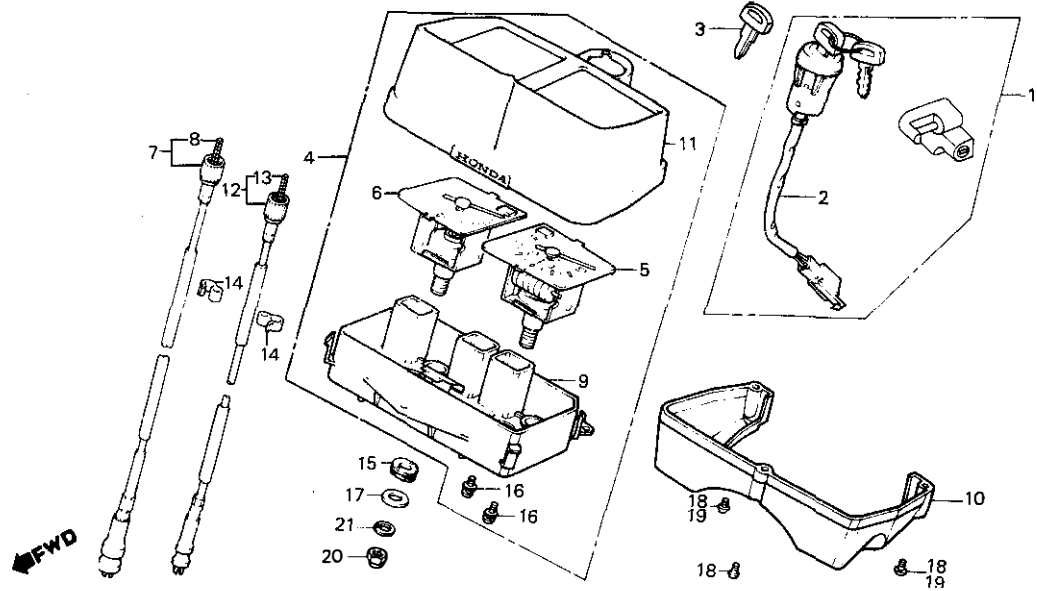

B166-42A

Service item

F.R.T.

Ref. No.

Part No.

Description

Reqd. No.			
MB50			
PA	Ps	Pc	Pe
2	2	2	

Serial No.

Area code

21	94111-06000	WASHER, SPRING, 6MM
----	-------------	---------------------

E 8

F-4

Handle lever • Cable • Switch

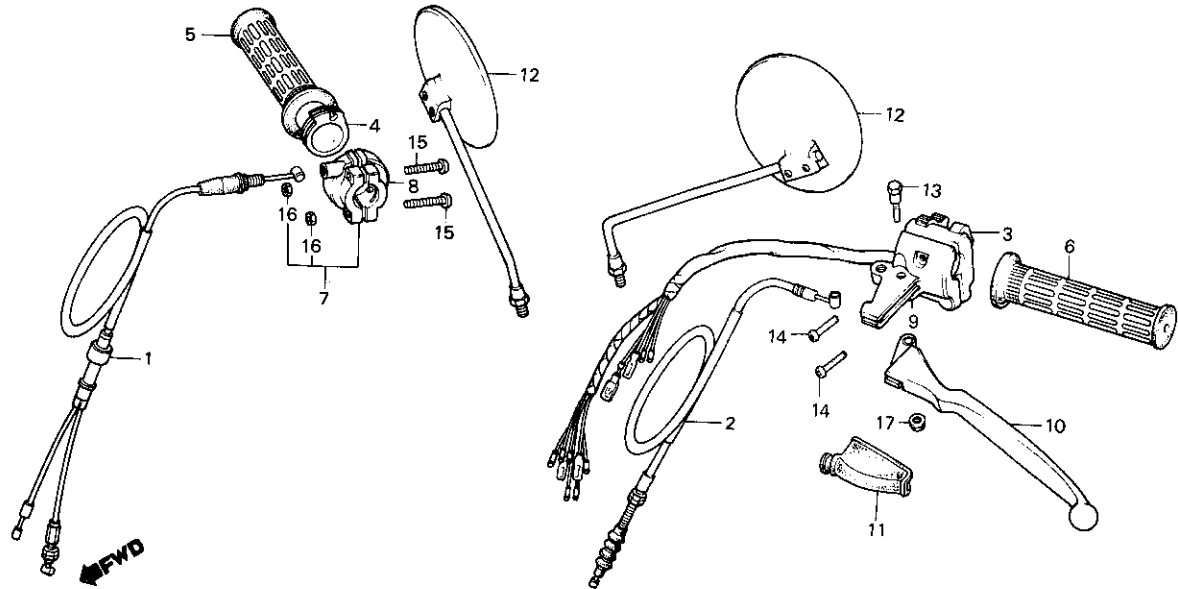

B166-86A

Service item	F.R.T.	Ref. No.	Part No.	Description	Reqd. No.				Serial No.	Area code	
					PA	PB	PC	PE			
CABLE COMP., THROTTLE	0.4	1	17910-166-610	CABLE COMP., THROTTLE	1	1					
• SWITCH ASSY., WINKER			17910-166-010	CABLE COMP., THROTTLE			1	1		SR	
CABLE COMP., CLUTCH	0.2		17910-166-611	CABLE COMP., THROTTLE				1		H	
• PIPE, THROTTLE GRIP		2	22870-166-000	CABLE COMP., CLUTCH	1	1	1	1			
• BRACKET, L. HANDLE LEVER		3	35210-166-611	SWITCH, WINKER	1						
GRIP, L. HANDLE	0.1		35210-166-751	SWITCH COMP., WINKER			1	1		H	
• GRIP, L. HANDLE			35210-166-003	SWITCH ASSY., WINKER (TOYO)				1	1	SR	
• LEVER COMP., L. STEERING			35210-166-005	SWITCH ASSY., WINKER (TOKAI)				1	1	SR	
• HOUSING, UPPER THROTTLE	HANDLE	4	53141-149-000	PIPE, THROTTLE GRIP	1	1	1	1			
		5	53165-390-780	GRIP, R. HANDLE	1	1	1				
			53165-397-940	GRIP, R. HANDLE				1			
		6	53166-390-780	GRIP, L. HANDLE	1	1	1				
			53166-397-940	GRIP, L. HANDLE					1		
		7	53167-166-610	HOUSING, UPPER THROTTLE	1	1	1	1			
		8	53168-166-000	HOUSING, UNDER THROTTLE	1	1	1	1			
		9	53172-166-003	BRACKET, L. HANDLE LEVER	1						
				53172-166-005	BRACKET, L. HANDLE LEVER						(TOYO)
				53172-166-013	BRACKET, L. HANDLE LEVER				1	1	1
		53172-166-015	BRACKET, L. HANDLE LEVER				1	1	1		
										(TOYO)	
										(TOKAI)	
		10	53178-166-000	LEVER COMP., L. STEERING	1	1	1	1		HANDLE	
		11	53179-166-770	COVER, L. HANDLE LEVER				1	1		
		12	88110-195-000	MIRROR, R. BACK	2	2	2	2			
		13	90114-310-000	BOLT, HANDLE LEVER PIVOT	1	1	1	1			
		14	93500-05014-0G	SCREW, PAN, 5X14	2	2	2	2			
		15	93500-05022-0G	SCREW, PAN, 5X22	2	2	2	2			

E 9

F-4

Handle lever • Cable • Switch

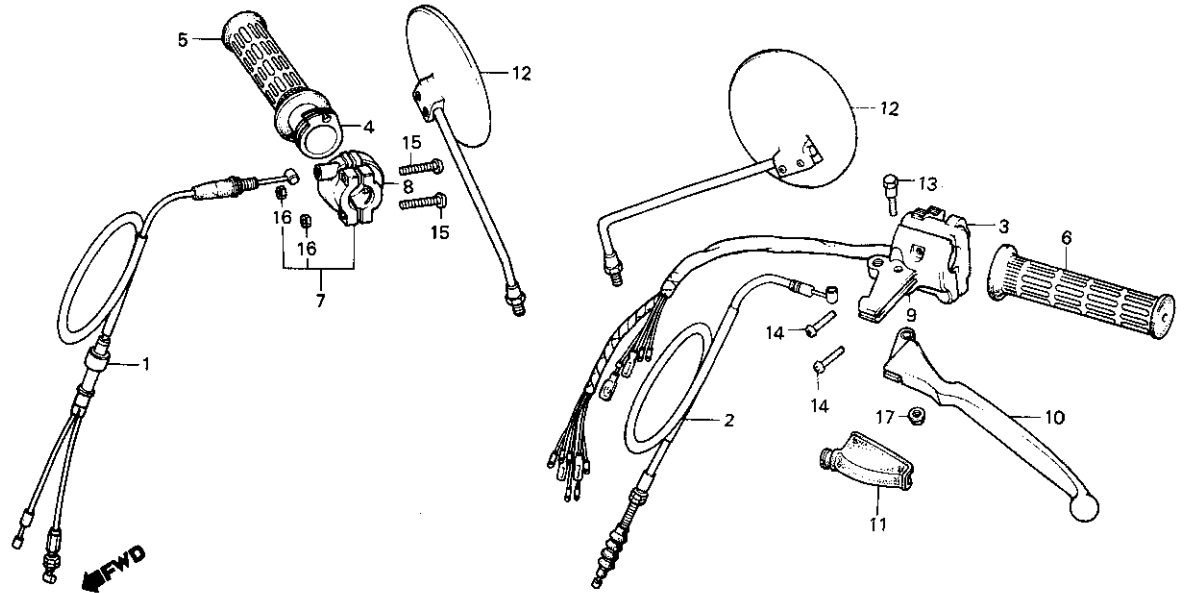

B166-86A

Service item	F.R.T.	Ref. No.	Part No.	Description	Reqd. No.				Serial No.	Area code
					PA	PB	PC	PE		
		16	94001-05070-0S	NUT, HEX., 5MM			2	2		
		17	94050-06000	NUT, FLANGE, 6MM	1	1	1	1		

E 10

F-5

Front brake master cylinder

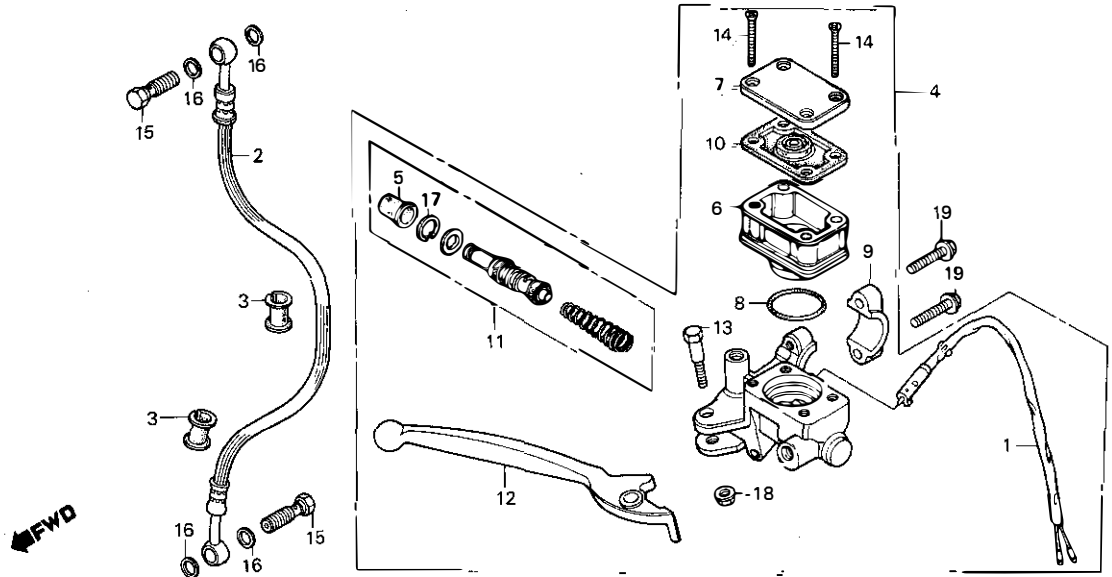

B166-14

Service item	F.R.T.	Ref. No.	Part No.	Description	Read. No. M850				Serial No.	Area code
					Pa	Pb	Pc	Pe		
SWITCH ASSY., FR. STOP	0.3	1	35340-166-003	SWITCH ASSY., FR. STOP	1	1	1	1		
• HOSE ASSY., FR. BRAKE		2	45126-166-003	HOSE ASSY., FR. BRAKE	1	1	1	1		
• CYLINDER ASSY., MASTER				(NICHIIWA)						
CUP, OIL	0.2		45126-166-005	HOSE ASSY., FR. BRAKE (TOYODA)	1	1	1	1		
DIAPHRAGM	0.1	3	45146-371-000	BUSH, BRAKE HOSE	2	2	2	2		
• LEVER, R. STEERING HANDLE		4	45500-166-611	CYLINDER ASSY., MASTER	1	1	1			
CYLINDER SET, MASTER	0.4		45500-166-612	CYLINDER ASSY., MASTER						
		5	45504-410-003	BOOT COMP.	1	1	1	1		
		6	45511-166-006	CUP, OIL	1	1	1	1		
		7	45513-166-611	CAP, OIL CUP	1	1	1	1		
		8	45516-166-006	O-RING	1	1	1	1		
		9	45517-166-006	HOLDER, MASTER CYLINDER	1	1	1	1		
		10	45520-166-006	DIAPHRAGM	1	1	1			
			45520-166-016	DIAPHRAGM				1		
		11	45530-166-305	CYLINDER SET, MASTER	1	1	1	1		
		12	53175-166-003	LEVER, R. STEERING HANDLE	1	1	1	1		
				(TOYO)						
			53175-166-006	LEVER, R. STEERING HANDLE	1	1	1	1		
				(NISSHIN)						
		13	90114-166-006	BOLT, HANDLE LEVER PIVOT	1	1	1	1		
		14	90137-422-006	SCREW, CAP, 4X35	4	4	4	4		
		15	90145-300-000	BOLT, OIL	2	2	2	2		
		16	90545-300-000	WASHER, OIL BOLT	4	4	4	4		
		17	90651-377-003	CIRCLIP, INTERNAL, 18MM	1	1	1	1		
				(NISSHIN)						
		18	94050-06000	NUT, FLANGE, 6MM	1	1	1	1		
		19	95700-06025-07	BOLT, FLANGE, 6X25	2	2	2	2		

E 11

F-6

Handle pipe • Steering stem

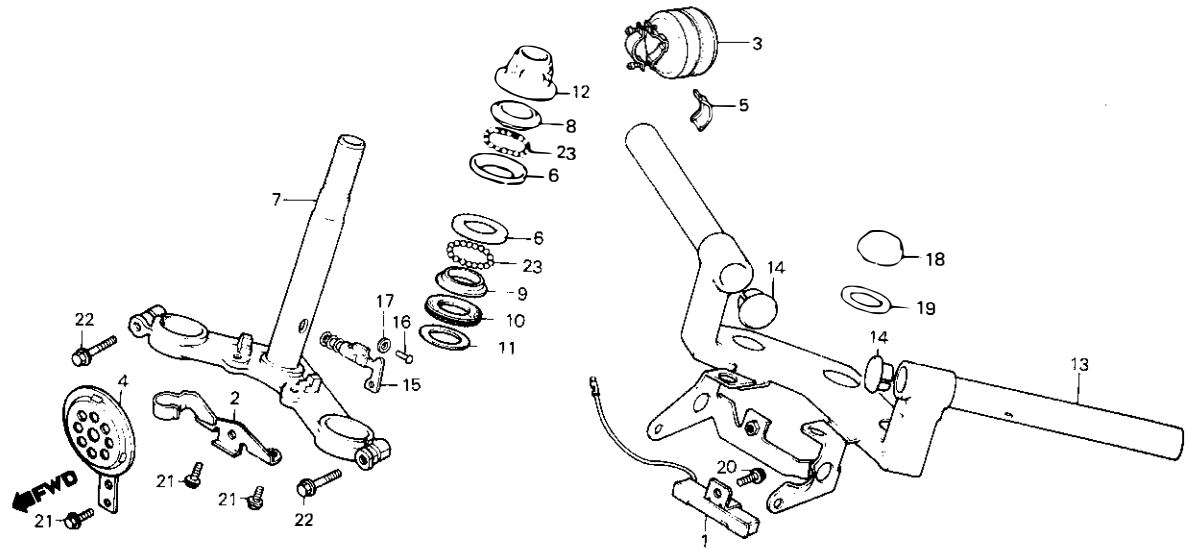

B166-61

Service item	F.R.T.	Ref. No.	Part No.	Description	Reqd. No.				Serial No.	Area code
					PA	Pb	Pc	Pe		
RESISTOR ASSY.	0.2	1	35400-166-611	RESISTOR ASSY.	1				5038089	
HORN COMP.	0.1					1				
• LOCK COMP., STEERING HANDLE			35400-166-600	RESISTOR ASSY.			1	1	5038090	SR
RACE, STEERING TOP BALL (ONE OR ALL)	0.8		35400-166-660	RESISTOR ASSY.	1					H
• HANDLE COMP., STEERING		2	38102-166-010	STAY, HORN				1		
STEM COMP., STEERING	0.9	3	38110-050-000	BELL COMP. (LOCAL PURCHASE)	1	1		1		H
RACE, STEERING BOTTOM CONE	0.4	4	38110-166-004	HORN COMP.				1	1	SR
• THREAD COMP., STEERING HANDLE		5	38121-166-610	SPACER, BELL SETTING	1	1		1		H
	TOP									
			6	50301-041-000	RACE, STEERING TOP BALL	2	2	2	2	
			7	53200-166-610	STEM COMP., STEERING	1	1	1	1	
			8	53211-028-000	RACE, STEERING TOP CONE	1	1	1	1	
			9	53212-030-000	RACE, STEERING BOTTOM CONE	1	1	1	1	
			10	53214-001-010	DUST SEAL, STEERING HEAD	1	1	1	1	
			11	53215-001-000	WASHER, STEERING HEAD	1	1	1	1	
			12	53220-098-670	THREAD COMP., STEERING HANDLE	1	1	1	1	
			13	53230-166-010	HANDLE COMP., STEERING	1	1	1	1	
			14	53231-166-000	CAP, HANDLE PIPE	2	2	2	2	
			15	53600-404-610	LOCK COMP., STEERING HANDLE	1	1			
				53600-404-611	LOCK COMP., STEERING HANDLE			1	1	
			16	53603-051-000	RIVET, 4.1MM	1	1	1	1	
			17	53604-098-940	WASHER, 4.5MM	1	1	1	1	
			18	90304-166-010	NUT, STEERING STEM	1	1	1	1	
			19	90503-166-010	WASHER, STEERING STEM	1	1	1	1	
			20	95700-06010-00	BOLT, FLANGE, 6X10	1	1			
				93482-06012-08	BOLT-WASHER, 6X12			1	1	

E 12

F-6

Handle pipe • Steering stem

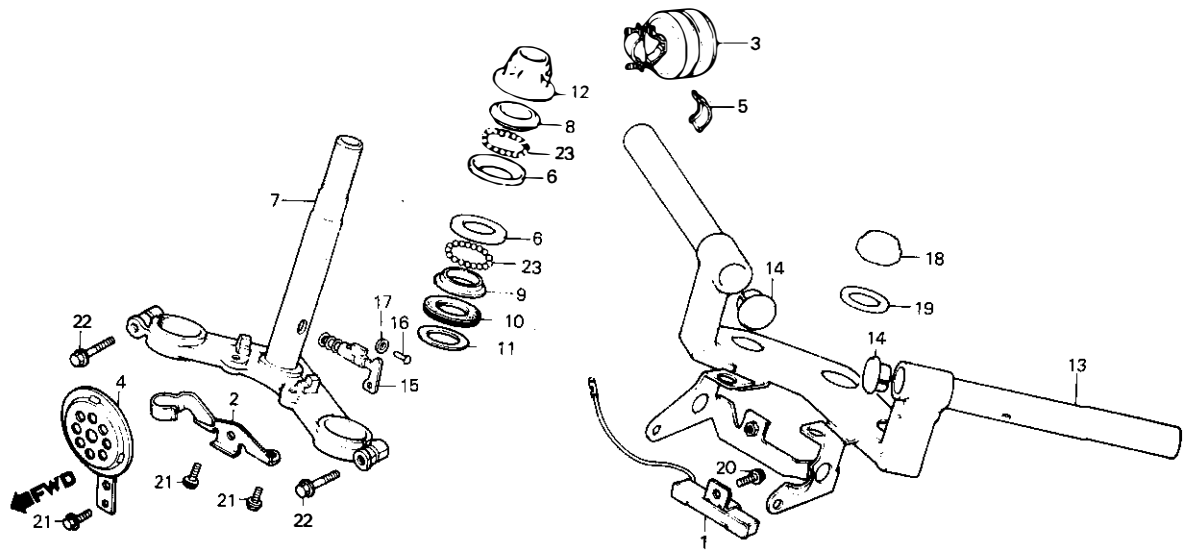

B166-61

Service item	F.R.T.	Ref. No.	Part No.	Description	Reqd. No.				Serial No.	Area code
					PA	PB	PC	PE		
		21	95700-06012-07	BOLT, FLANGE, 6X12			3	1		SR
		22	95700-08035-00	BOLT, FLANGE, 8X35	2	2	2	2		
		23	96211-06000	BALL, STEEL, #6 (3/16)	42	42	42	42		

E 13

F-7

Front fender

← FWD

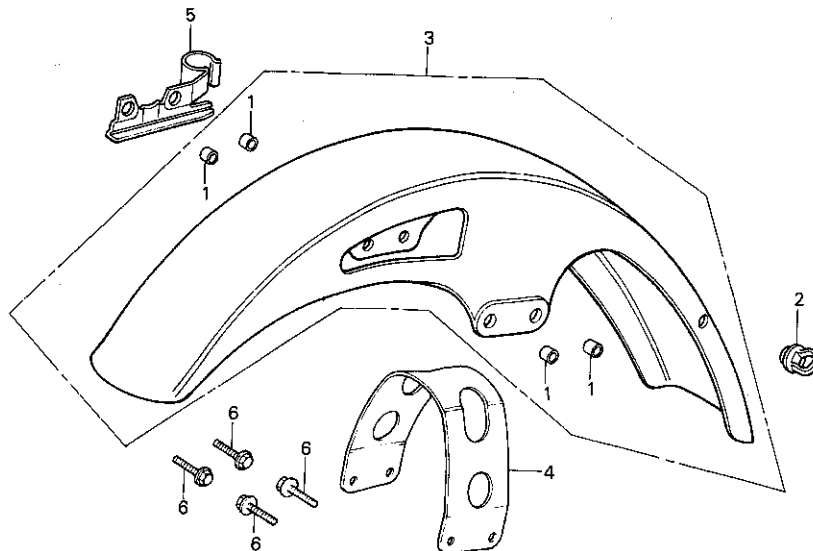

B166-16

Service item	F.R.T.	Ref. No.	Part No.	Description	Reqd. No.				Serial No.	Area code
					PA	Ps	Pc	Pe		
FENDER, FR.	0.2	1	11346-371-300	COLLAR, ADJUSTING COVER	4	4	4	4		
GUIDE, CLIP & FENDER	0.1	2	45451-367-690	GROMMET, WIRE	1	1				
			45451-471-000	GROMMET, WIRE			1	1		
		3	61100-166-000ZA	FENDER, FR. *R-33*	1	1	1			
			61100-166-000ZB	FENDER, FR. *NH-24*	1	1	1			
			61100-166-000ZC	FENDER, FR. *PB-109*	1	1	1			
			61100-166-000ZD	FENDER, FR. *NH-1*	1	1	1			
			61100-166-000ZE	FENDER, FR. *NH-138*						1
			61100-166-000ZF	FENDER, FR. *R-110*						1
		4	61102-166-000	BRIDGE, FR. FENDER	1	1	1	1		
		5	61118-166-000	GUIDE, CLIP & FENDER	1	1	1	1		
		6	95700-06018-00	BOLT, FLANGE, 6X18	4	4	4	4		

E 14

F-8

Front fork

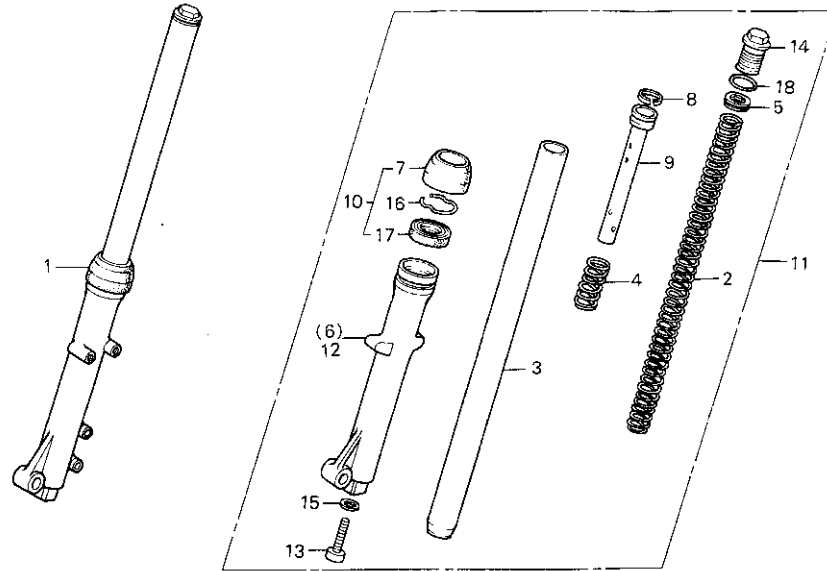

B166-17

Service item	F.R.T.	Ref. No.	Part No.	Description	Reqd. No.				Serial No.	Area code
					PA	PB	PC	PE		
FORK ASSY., FR. (ADD 0.2 FOR EACH.)	0.4	1	51400-166-013	FORK ASSY., R. FR.	1	1				
SPRING, FR. CUSHION	0.2	2	51400-166-023	FORK ASSY., R. FR.			1	1		
PIPE COMP., FR. FORK (ADD 0.3 FOR EACH.)	0.6	3	51401-166-003	SPRING, FR. CUSHION	2	2	2	2		
PIPE, SEAT (ADD 0.3 FOR EACH.)		4	51410-166-003	PIPE COMP., FR. FORK	2	2				
PIPE, SEAT (ADD 0.3 FOR EACH.)		5	51410-166-013	PIPE COMP., FR. FORK			2	2		
CASE, FR. FORK BOTTOM (ADD 0.3 FOR EACH.)	0.7	6	51412-383-721	SPRING, REBOUND	2	2	2	2		
SEAL SET, FR. FORK		5	51415-166-003	BOLT, FR. FORK INNER	2	2	2	2		
OIL SEAL, FR. FORK, 27X39X10.5 (ADD 0.3 FOR EACH.)		6	51421-166-013	CASE, R. FR. FORK BOTTOM	1	1	1	1		
		7	51425-383-721	DUST SEAL (SHOWA)	2	2				
		8	51425-149-841	DUST SEAL, FR. FORK			2	2		
		9	51437-383-721	RING, PISTON	2	2	2	2		
		10	51470-166-003	PIPE, SEAT	2	2	2	2		
		11	51490-149-840	SEAL SET, FR. FORK			2	2		
		11	51500-166-003	FORK ASSY., L. FR.	1	1				
		12	51500-166-013	FORK ASSY., L. FR.			1	1		
		13	51521-166-003	CASE, L. FR. FORK BOTTOM	1	1	1	1		
		14	90116-383-721	BOLT, SOCKET, 8MM (SHOWA)	2	2	2	2		
		15	90123-166-003	BOLT, FORK	2	2	2	2		
		16	90544-283-000	WASHER, SPECIAL, 8MM	2	2	2	2		
		17	90601-383-721	RING, OIL SEAL STOPPER	2	2	2	2		
		18	90756-118-003	OIL SEAL, FR. FORK, 27X39X10.5	2	2				
			91256-166-003	O-RING, 16.8X2.4	2	2	2	2		

E 15

F-9

Front brake caliper

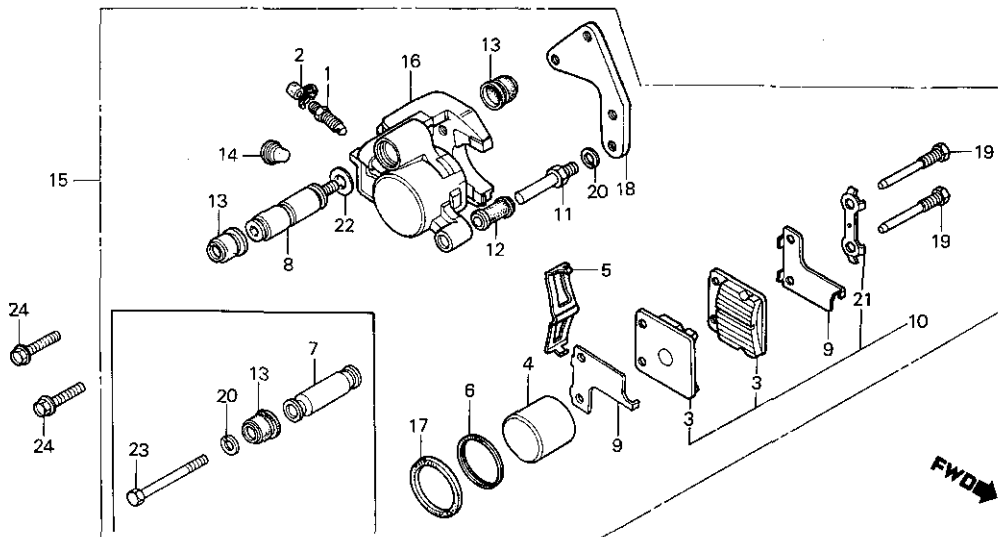

B166-18C

Service item	F.R.T.	Ref. No.	Part No.	Description	Reqd. No.				Serial No.	Area code
					Pa	Pb	Pc	Pe		
PAD COMP.	0.2	1	43352-568-003	SCREW, BLEEDER	1	1	1	1		
PISTON (INC. RELATIVE PART)	0.4	2	43353-548-003	CAP, BLEED SCREW	1	1				
			43353-461-771	CAP, BLEEDER			1	1		
CALIPER CALIPER ASSY., R.	0.3	3	45105-166-007	PAD COMP.	2	2	2	2		
		4	45107-166-006	PISTON	1	1	1	1		
		5	45108-166-006	SPRING, PAD	1	1	1	1		
		6	45109-166-006	DUST SEAL	1	1	1	1		
		7	45111-166-006	SLEEVE	1	1				
		8	45115-GE3-601	PIN, SLIDE			1	1		
		9	45116-166-006	SHIM	2	2				
			45116-GE3-601	SHIM, R.			2	2		
		10	45120-166-000	PAD SET	1	1				
			45120-KC6-000	PAD SET			1	1		
		11	45131-166-006	PIN, BOLT	1	1				
			45131-166-016	PIN, BOLT			1	1		
		12	45132-166-006	BOOT, PIN BUSH (NISSHIN)	1	1				
			45132-166-016	BUSH, PIN			1	1		
		13	45133-166-006	BOOT, PIN	2	2				
			45133-166-016	BOOT, PIN			2	2		
		14	45134-GE3-601	DUST PLUG			1	1		
		15	45200-166-007	CALIPER ASSY., R.	1	1				
			45200-166-037	CALIPER ASSY., R.					1	1
		16	45201-166-006	CALIPER	1	1				
			45201-GE3-601	CALIPER COMP., R.			1	1		
		17	45209-166-006	SEAL, PISTON	1	1	1	1		
		18	45210-166-006	BRACKET, CALIPER	1	1				
			45210-961-016	BRACKET, CALIPER			1	1		
		19	45215-166-006	PIN, HANGER	2	2	2	2		
		20	45216-166-006	WASHER, WAVE (NISSHIN)	2	2	1	1		

1983.12.10

E15

E 16

F-9

Front brake caliper

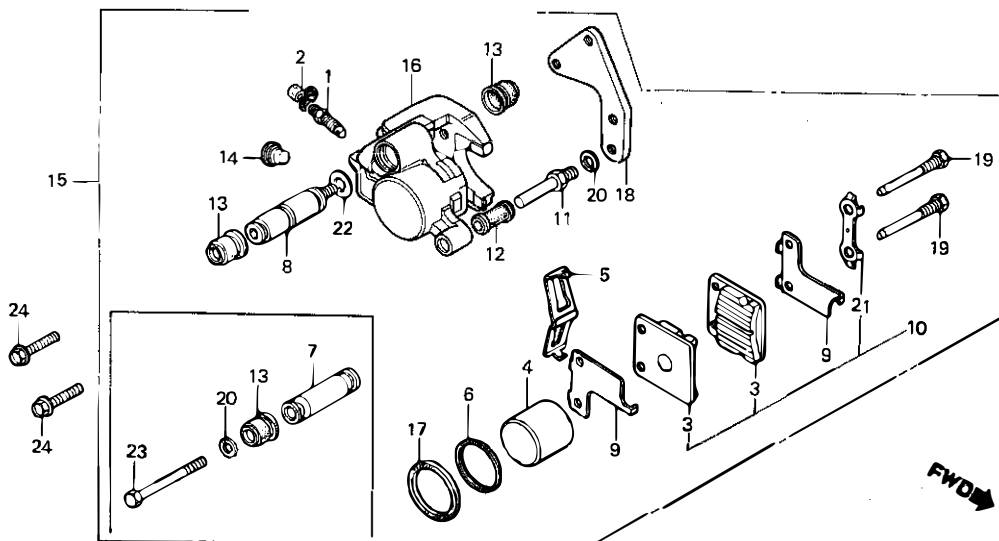

B166-18C

Service item	F.R.T.	Ref. No.	Part No.	Description	Reqd. No.				Serial No.	Area code
					PA	PB	PC	PE		
		21	45217-166-006	WASHER, TONGUED	1	1	1	1		
		22	45218-166-006	WASHER, CONICAL SPRING			1	1		
		23	92200-08050-0H	BOLT, HEX., 8X50	1	1				
		24	95700-08025-00	BOLT, FLANGE, 8X25	2	2	2	2		

F 1

F-10

Front wheel

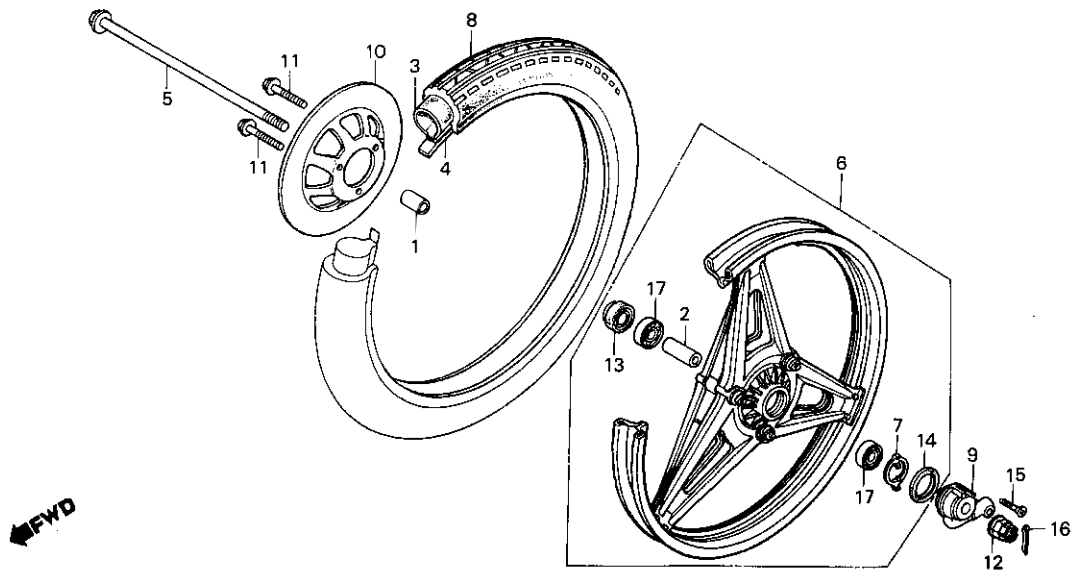

B166-19

Service item	F.R.T.	Ref. No.	Part No.	Description	Reqd. No.				Serial No.	Area code
					PA	Pb	Pc	Pe		
COLLAR, RR. AXLE DISTANCE	0.4	1	42311-166-000	COLLAR, RR. WHEEL SIDE	1	1	1	1		
BEARING, RADIAL BALL, 6301U (ADD 0.1 FOR EACH.)		2	42620-122-000	COLLAR, RR. AXLE DISTANCE	1	1	1	1		
TUBE, TIRE	0.8	3	42712-166-004	TUBE, TIRE (2.50-18 DUNLOP)	1	1	1	1		
TIRE, FR.			42712-304-003	TUBE, WHEEL (2.75-18 BS)	1	1	1	1		
AXLE, FR. WHEEL	0.2	4	44712-150-005	TUBE, TIRE (2.50-18 INOUE)	1	1	1	1		
BOX ASSY., SPEEDOMETER GEAR			42713-166-004	FLAP, TIRE (18 DUNLOP)	1	1	1	1		
WHEEL COMP., FR.	0.9		42713-304-003	FLAP, TIRE (1.40/1.60X18 BS)	1	1	1	1		
DISK, FR. BRAKE	0.3	5	44713-150-005	FLAP, TIRE (1.40-18 INOUE)	1	1	1	1		
OIL SEAL, 23X37X7			44301-098-010	AXLE, FR. WHEEL	1	1	1	1		
		6	44650-166-000	WHEEL COMP., FR.	1	1	1	1		
			44650-166-315	WHEEL COMP., FR.			(1)	(1)		
		7	44680-166-000	RETAINER, GEAR BOX	1	1	1	1		
		8	44711-166-004	TIRE, FR. (2.50-18 DUNLOP)	1	1	1	1		
			44711-166-005	TIRE, FR. (2.50-18 INOUE)	1	1	1	1		
			44711-397-003	TIRE, FR. (2.50-18 BS)	1	1	1	1		
		9	44800-166-003	BOX ASSY., SPEEDOMETER GEAR (YAMADA)	1	1	1			
			44800-166-013	BOX ASSY., SPEEDOMETER GEAR (YAMADA)				1		
			44800-166-004	BOX ASSY., SPEEDOMETER GEAR (YANAGAWA)	1	1	1			
			44800-166-014	BOX ASSY., SPEEDOMETER GEAR (YANAGAWA)					1	
		10	45121-166-000	DISK, FR. BRAKE	1	1	1	1		
		11	90112-413-000	BOLT, UBS, 8X33	3	3	3	3		
		12	90305-051-000	NUT, RR. AXLE	1	1				
			90305-169-000	NUT, AXLE, 12MM				1	1	
		13	91252-030-003	OIL SEAL, 23X37X7	1	1	1	1		
			91252-030-005	OIL SEAL, 23X37X7	1	1	1	1		
		14	91258-410-013	DUST SEAL, 40X50X5	1	1	1	1		

1983.12.10

F1

F 2

F-10

Front wheel

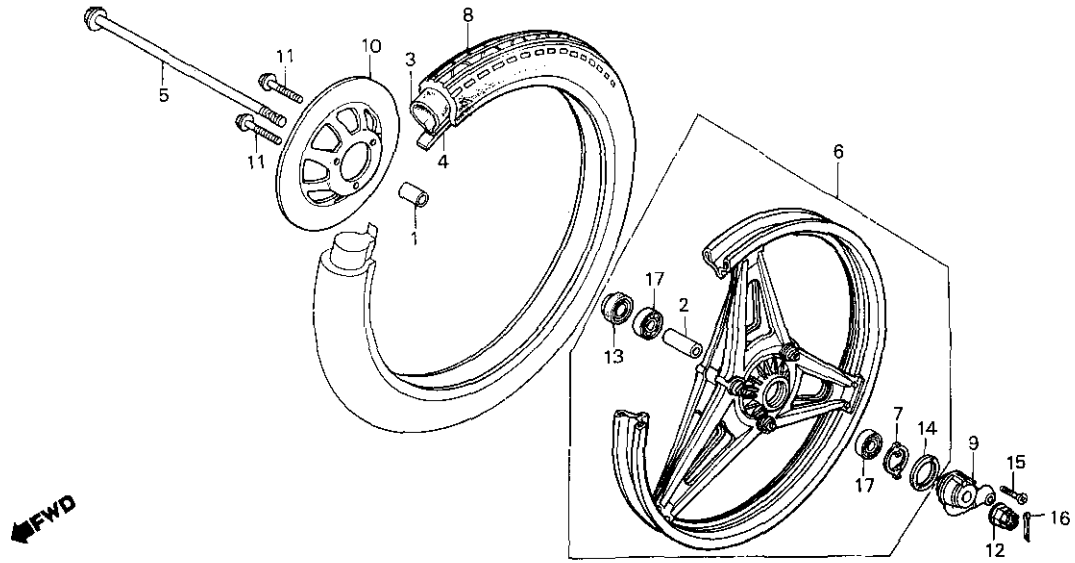

8166-19

Service item

F.R.T.	Ref. No.	Part No.	Description
	15	93700-05016-0A	SCREW, OVAL, 5X16
	16	94201-30250	PIN, SPLIT, 3.0X25
		94201-30200	PIN, SPLIT, 3.0X20
	17	96140-63010-10	BEARING, RADIAL BALL, 6301U

PA	Reqd. No. MB50			Serial No.	Area code
	Pa	Pc	Pe		
1	1	1	1		
1	1				
		1	1		
2	2	2	2		

F 3

F-11

Rear brake panel

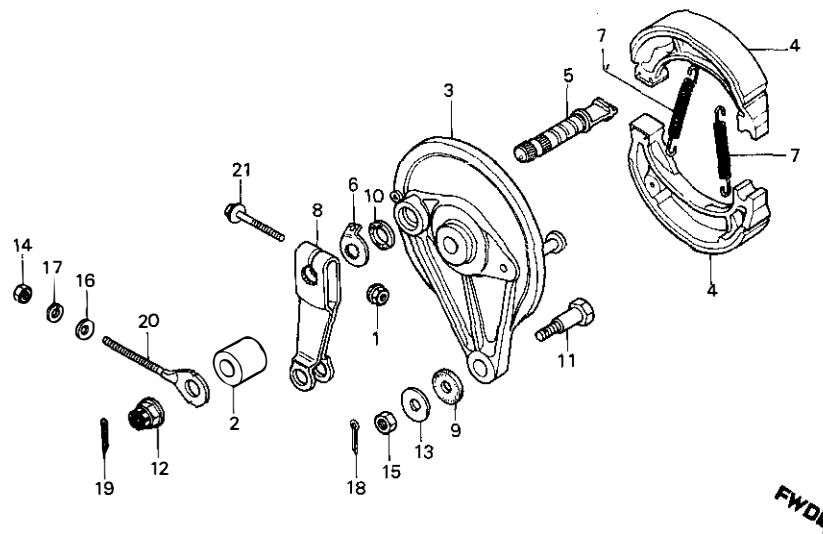

B166-20

Service item	F.R.T.	Ref. No.	Part No.	Description	Reqd. No.				Serial No.	Area code
					PA	Pb	Pc	Pe		
PANEL COMP., RR. BRAKE (INC. RELATIVE PART)	0.5	1	18362-720-000	NUT, FLANGE, 6MM	1	1	1	1		
		2	42313-166-000	COLLAR, RR. BRAKE PANEL SIDE	1	1	1	1		
		3	43100-153-601ZA	PANEL COMP., RR. BRAKE	1	1	1	1		
AHM, RR. BRAKE (INC. RELATIVE PART)	0.3			*NH-105*						
		4	43120-365-671	SHOE COMP., BRAKE (JB)	2	2	2	2		
			43120-365-672	SHOE COMP., BRAKE (ASK)	2	2	2	2		
		5	43141-400-010	CAM, RR. BRAKE	1	1	1	1		
		6	43145-149-000	INDICATOR, RR. BRAKE	1	1	1	1		
		7	43151-110-000	SPRING, BRAKE SHOE	2	2	2	2		
		8	43410-166-620	ARM, RR. BRAKE	1	1	1	1		
		9	43434-286-000	RUBBER, STOPPER ARM CUSHION	1	1	1	1		
		10	45134-250-000	DUST SEAL, BRAKE CAM	1	1	1	1		
		11	90127-400-000	BOLT, RR. BRAKE STOPPER	1	1				
			92811-10000	BOLT A, BRAKE STOPPER			1	1		
		12	90305-051-000	NUT, RR. AXLE	1	1				
			90305-169-000	NUT, AXLE, 12MM			1	1		
		13	90505-425-000	WASHER, BMM	1	1	1	1		
		14	94001-06000	NUT, HEX., 6MM	1	1	1			
			94001-06000-0S	NUT, HEX., 6MM					1	
		15	94001-08000-0S	NUT, HEX., 8MM	1	1	1	1		
		16	94101-06000	WASHER, PLAIN, 6MM	1	1	1			
			94103-06000	WASHER, PLAIN, 6MM						1
		17	94111-06000	WASHER, SPRING, 6MM	1	1	1	1		
		18	94201-20150	PIN, SPLIT, 2.OX15	1	1	1	1		
19	94201-30250	PIN, SPLIT, 3.OX25	1	1						
	94201-30200	PIN, SPLIT, 3.OX20					1	1		
20	95014-10010	ADJUSTER S, R. CHAIN	1	1	1	1				
21	95700-06032-00	BOLT, FLANGE, 6X32	1	1	1	1				

F 4

F-12

Rear wheel

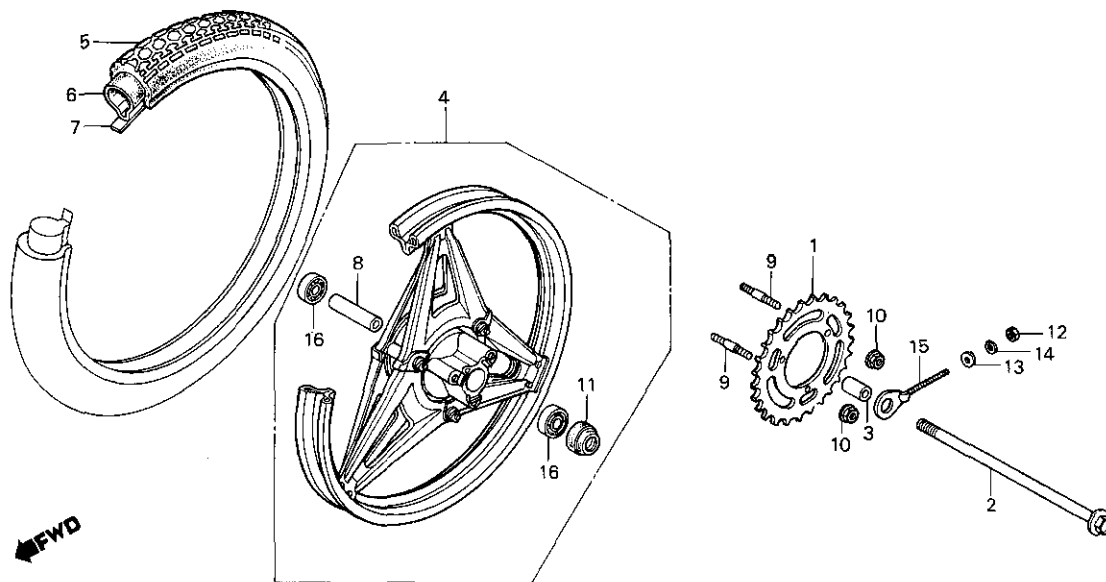

B166-21

Service item	F.R.T.	Ref. No.	Part No.	Description	Reqd. No.				Serial No.	Area code
					PA	MB50 Pb	Pc	Pe		
SPROCKET, FINAL DRIVEN	0.4	1	41201-166-600	SPROCKET, FINAL DRIVEN (45T)	1	1		1		H
• BOLT, STUD, 10X48 (ADD 0.1 FOR EACH.)			41201-166-640	SPROCKET, FINAL DRIVEN (40T)				1	1	SR
AXLE, RR. WHEEL	0.3	2	42301-166-000	AXLE, RR. WHEEL	1	1		1	1	
• OIL SEAL, 23X37X7		3	42311-166-000	COLLAR, RR. WHEEL SIDE	1	1		1	1	
WHEEL COMP., RR.	1.0	4	42650-166-000	WHEEL COMP., RR.	1	1		1	1	
• TIRE, RR.	0.9		42650-166-305	WHEEL COMP., RR.				(1)		
• TUBE, TIRE		5	42711-166-611	WHEEL COMP., RR.					(1)	
COLLAR, FR. AXLE DISTANCE	0.5		42711-166-612	TIRE, RR. (2.50-18 INOUE)	1	1		1	1	
• BEARING, RADIAL BALL, 6301U (ADD 0.1 FOR EACH.)			42711-166-613	TIRE, RR. (2.50-18 DUNLOP)	1	1		1	1	
				TIRE, RR. (2.50-18 BS)	1	1		1	1	
		6	42712-166-004	TUBE, TIRE (2.50-18 DUNLOP)	1	1		1	1	
			42712-304-003	TUBE, WHEEL (2.75-18 BS)	1	1		1	1	
			44712-150-005	TUBE, TIRE (2.50-18 INOUE)	1	1		1	1	
		7	42713-166-004	FLAP, TIRE (18 DUNLOP)	1	1		1	1	
			42713-304-003	FLAP, TIRE (1.40/1.60X18 BS)	1	1		1	1	
			44713-150-005	FLAP, TIRE (1.40-18 INOUE)	1	1		1	1	
		8	44602-098-000	COLLAR, FR. AXLE DISTANCE	1	1		1	1	
		9	90125-323-000	BOLT, STUD, 10X48	3	3		3	3	
		10	90308-382-670	NUT, FLANGE, 10MM	3	3		3	3	
		11	91252-030-003	OIL SEAL, 23X37X7	1	1		1	1	
			91252-030-005	OIL SEAL, 23X37X7	1	1		1	1	
		12	94001-06000	NUT, HEX., 6MM	1	1		1		
			94001-06000-OS	NUT, HEX., 6MM					1	
		13	94101-06000	WASHER, PLAIN, 6MM	1	1		1		
			94103-06000	WASHER, PLAIN, 6MM					1	
		14	94111-06000	WASHER, SPRING, 6MM	1	1		1	1	
		15	95014-10010	ADJUSTER S, R. CHAIN	1	1		1	1	
		16	96140-63010-10	BEARING, RADIAL BALL, 6301U	2	2		2	2	



F-13

Fuel tank front cover • Oil tank

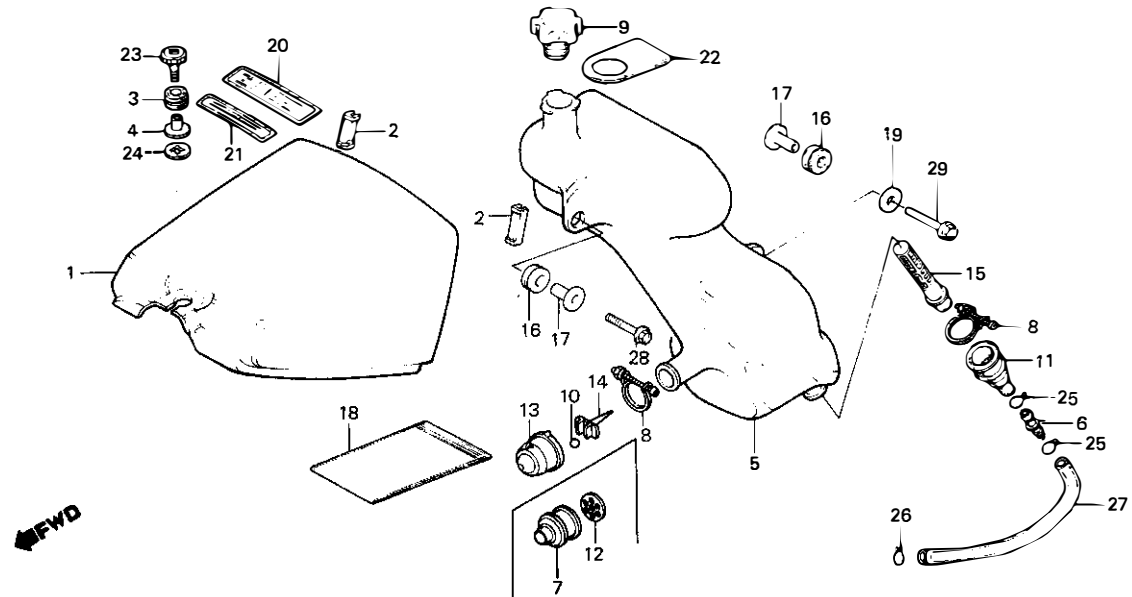

B166-89B

Service item	F.R.T.	Ref. No.	Part No.	Description	Reqd. No.				Serial No.	Area code
					PA	PB	PC	PD		
COVER, FUEL TANK FR.	0.1	1	17531-166-000ZA	COVER, FUEL TANK FR. *R-33*	1	1	1			
			17531-166-000ZB	COVER, FUEL TANK FR. *NH-24*	1	1				
LEVEL, OIL TANK			17531-166-000ZC	COVER, FUEL TANK FR. *PB-109*	1	1	1			
TUBE, VINYL, 5X9X110	0.5		17531-166-000ZD	COVER, FUEL TANK FR. *NH-1*	1	1	1			
TANK, OIL	0.2		17531-166-000ZE	COVER, FUEL TANK FR. *NH-138*						1
JOINT, OIL STRAINER		17531-166-000ZF	COVER, FUEL TANK FR. *R-110*							1
TANK, OIL		2	17533-166-000	RUBBER, FR. COVER SIDE SETTING	2	2	2	2		
SCREEN, OIL STRAINER		3	17534-166-000	RUBBER, FR. COVER MOUNTING	1	1	1	1		
		4	17535-166-000	COLLAR, FR. COVER SETTING	1	1	1	1		
		5	55100-166-000	TANK, OIL	1	1				
			55100-183-010	TANK, OIL			1	1		
		6	55102-166-000	JOINT, OIL TUBE	1	1	1	1		
		7	55103-166-000	LEVEL, OIL TANK	1	1				
		8	55104-166-000	CLIP, OIL TUBE	2	2	2	2		
		9	55105-167-010	CAP COMP., OIL	1	1				
			55105-167-020	CAP COMP., OIL			1	1		
		10	55105-187-000	FLOAT, OIL			1	1		
		11	55107-166-010	JOINT, OIL STRAINER	1	1	1	1		
		12	55109-166-000	PLATE, OIL LEVEL	1	1				
		13	55111-180-000	LEVEL, OIL TANK			1	1		
		14	55112-180-000	GUIDE, LEVEL			1	1		
		15	55121-166-000	SCREEN, OIL STRAINER	1	1	1	1		
		16	61103-357-000	RUBBER, FR. FENDER MOUNTING	2	2	2	2		
		17	61104-357-000	COLLAR, FR. FENDER	2	2	2	2		
		18	77251-342-000	BAG, SERVICE BOOK	1	1	1	1		
		19	77302-124-000	WASHER, SEAT MOUNTING	1	1	1	1		
		20	87560-375-680A	MARK, DRIVE CAUTION	1	1	1	1		
			87560-375-680B	MARK, DRIVE CAUTION	1	1	1	1		
			87560-375-680ZA	MARK, DRIVE CAUTION *NH-0*						1

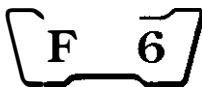

F-13

Fuel tank front cover • Oil tank

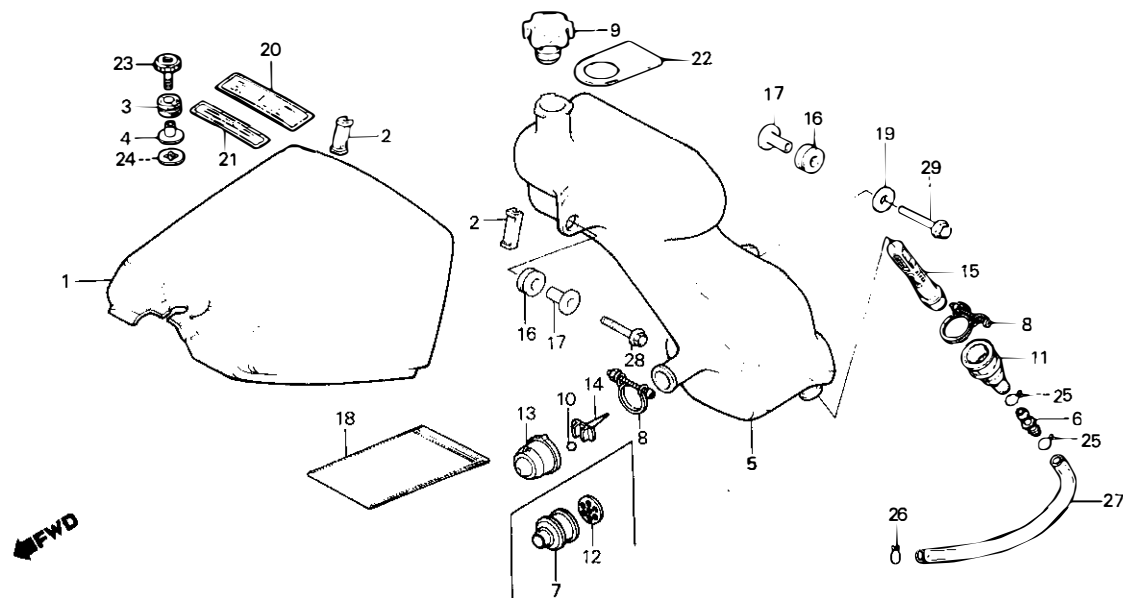

B166-89B

Service item	F.R.T.	Ref. No.	Part No.	Description	Reqd. No.			Serial No.	Area code
					PA	Pb	Pc		
			87560-375-680ZB	MARK, DRIVE CAUTION *NH-1*				1	
	21		87570-166-612	MARK A, OIL CAUTION	1	1			
			87570-183-610	MARK A, OIL CAUTION			1	1	
	22		87571-166-610	MARK, OIL LEVEL	1	1	1	1	
	23		90112-183-300	LATCH, FR. COVER SETTING	1	1	1	1	
	24		90113-183-300	WASHER, LATCH LOCK SETTING	1	1	1	1	
	25		95002-02100	CLIP B10, TUBE	2	2	2	2	
	26		95002-50000	CLIP C9, TUBE	1	1	1	1	
	27		95003-11011-31	TUBE, VINYL, 5X9X110	1	1	1	1	
	28		95700-06025-00	BOLT, FLANGE, 6X25	1	1	1	1	
	29		95700-06032-00	BOLT, FLANGE, 6X32	1	1	1	1	

F 7

F-14

**Fuel tank • Seat
(Pa,Pb,Pc)**

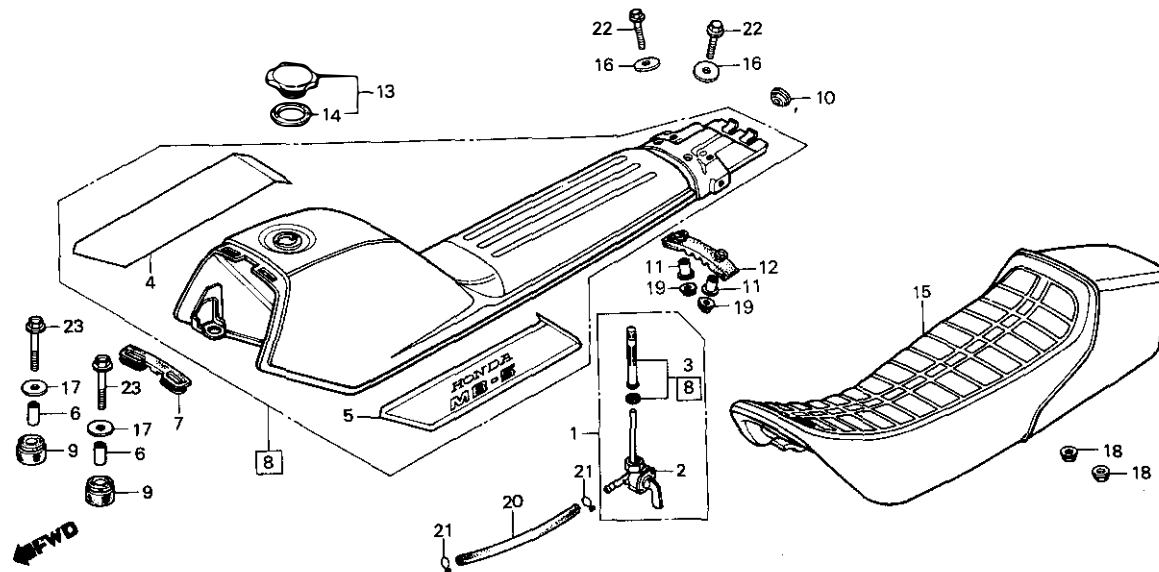

B166-44

Service item	F.R.T.	Ref. No.	Part No.	Description	Reqd. No.				Serial No.	Area code	
					Pa	Pb	Pc	Pe			
COCK ASSY., FUEL BODY COMP., FUEL COCK (INC. RELATIVE PART)	0.2	1	16950-166-015	COCK ASSY., FUEL	1	1	1				
		2	16951-166-015	BODY COMP., FUEL COCK	1	1	1				
		3	16952-166-015	SCREEN SET, FUEL STRAINER	1	1	1				
TANK SET, FUEL MOUNT COMP., DOUBLE	0.6 0.1	4	17508-166-000ZA	STRIPE, R. FUEL TANK (A.M.)	1	1	1				
			17508-166-000ZB	STRIPE, R. FUEL TANK (A.M.)	*A-07*	1	1	1			
			17508-166-000ZC	STRIPE, R. FUEL TANK (A.M.)	*A-16*	1	1	1			
			17509-166-000ZA	STRIPE, L. FUEL TANK (A.M.)	*NH-1*	1	1	1			
			17509-166-000ZB	STRIPE, L. FUEL TANK (A.M.)	*A-07*	1	1	1			
			17509-166-000ZC	STRIPE, L. FUEL TANK (A.M.)	*A-16*	1	1	1			
				17509-166-000ZD	STRIPE, L. FUEL TANK (A.M.)	*NH-1*	1	1	1		
			6	17514-155-010	COLLAR, FUEL TANK RR. MOUNTING	2	2	2			
			7	17532-166-000	RUBBER, FR. FUEL TANK SETTING	1	1	1			
			8	17540-166-770ZA	TANK SET, FUEL *R-33*	1	1	1			
		17540-166-770ZB	TANK SET, FUEL *NH-24*	1	1	1					
		17540-166-770ZC	TANK SET, FUEL *PB-109*	1	1	1					
		17540-166-770ZD	TANK SET, FUEL *NH-1*	1	1	1					
	9	17612-166-000	RUBBER, FUEL TANK MOUNTING	2	2	2					
	10	17614-166-000	GROMMET, WIRE HARNESS CORD	1	1	1					
		11	17615-166-000	COLLAR, RR. FUEL TANK SETTING	2	2	2				
		12	17617-166-000	RUBBER, RR. FUEL TANK MOUNTING	1	1	1				
		13	17620-166-010	CAP COMP., FUEL FILLER	1	1					
			17620-166-770	CAP COMP., FUEL FILLER			1				
		14	17631-166-000	PACKING, FUEL FILLER CAP	1	1	1				
		15	77200-166-000	SEAT COMP., DOUBLE	1	1	1				

F 8

F-14

**Fuel tank • Seat
(PA,PB,Pc)**

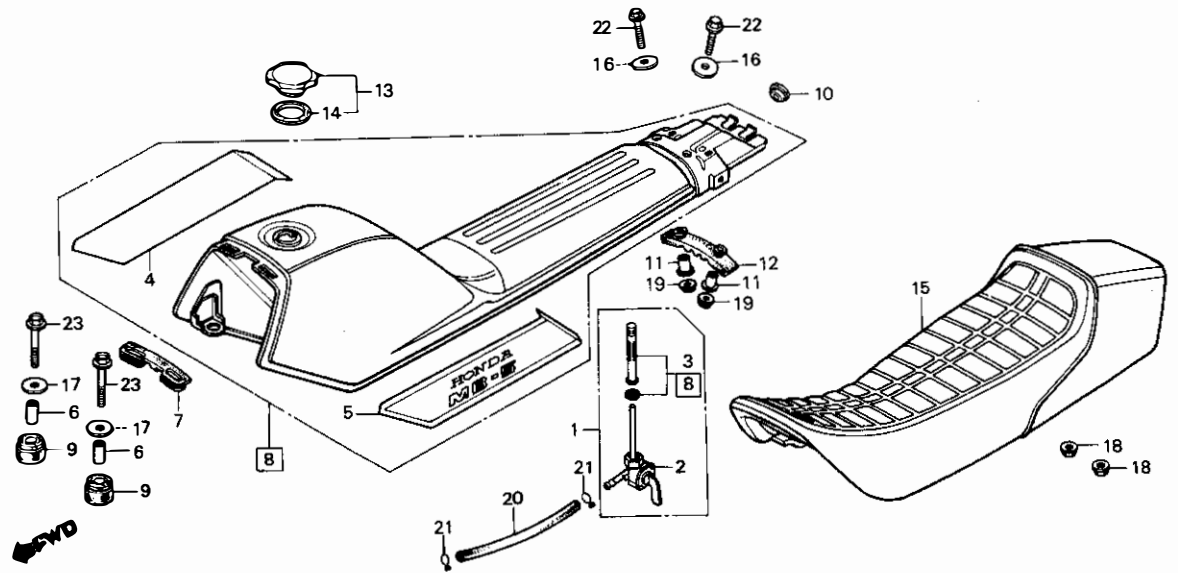

B166-44

Service item

F.R.T.	Ref. No.	Part No.	Description	Reqd. No.			Serial No.	Area code
				PA	PB	PC		
	16	90501-040-000	WASHER, SEAT SETTING	2	2	2		
	17	90534-011-000	WASHER, 8.3MM	2	2	2		
	18	94050-06000	NUT, FLANGE, 6MM	2	2	2		
	19	94050-06080	NUT, FLANGE, 6MM	2	2	2		
	20	95001-45140-40	TUBE, FUEL, 4.5X140	1	1			
		95001-45150-40	TUBE, FUEL, 4.5X150			1		
	21	95002-02080	CLIP B8, TUBE	2	2	2		
	22	95700-06025-08	BOLT, FLANGE, 6X25	2	2	2		
	23	95700-08032-08	BOLT, FLANGE, 8X32	2	2	2		

F 9

F-14-1

**Fuel tank • Seat
(PE)**

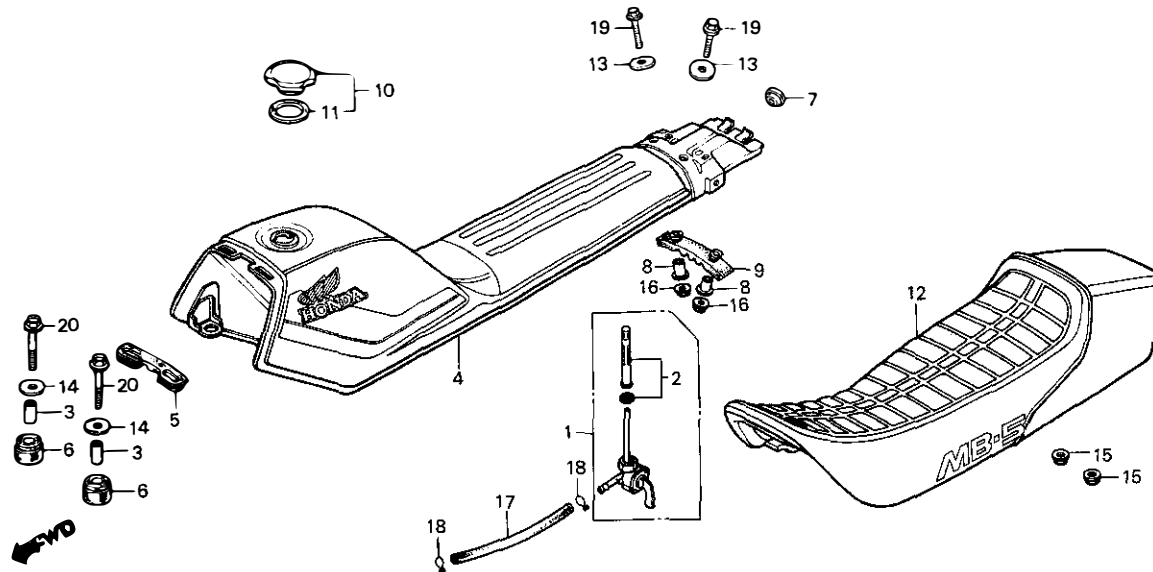

8166-44B

Service item	F.R.T.	Ref. No.	Part No.	Description	Reqd. No.				Serial No.	Area code
					PA	Pb	Pc	PE		
		1	16950-166-015	COCK ASSY., FUEL				1		
		2	16952-166-015	SCREEN SET, FUEL STRAINER				1		
		3	17514-155-010	COLLAR, FUEL TANK RR. MOUNTING				2		
		4	17520-166-780ZA	TANK SUB ASSY., FUEL *NH-138*				1		
			17520-166-780ZB	TANK SUB ASSY., FUEL *R-110*				1		
		5	17532-166-000	RUBBER, FR. FUEL TANK SETTING				1		
		6	17612-166-000	RUBBER, FUEL TANK MOUNTING				2		
		7	17614-166-000	GROMMET, WIRE HARNESS CORD				1		
		8	17615-166-000	COLLAR, RR. FUEL TANK SETTING				2		
		9	17617-166-000	RUBBER, RR. FUEL TANK MOUNTING				1		
		10	17620-166-770	CAP COMP., FUEL FILLER				1		
		11	17631-166-000	PACKING, FUEL FILLER CAP				1		
		12	77200-166-630	SEAT COMP., DOUBLE				1		
		13	90501-040-000	WASHER, SEAT SETTING				2		
		14	90534-011-000	WASHER, 8.3MM				2		
		15	94050-06000	NUT, FLANGE, 6MM				2		
		16	94050-06080	NUT, FLANGE, 6MM				2		
		17	95001-45150-40	TUBE, FUEL, 4.5X150				1		
		18	95002-02080	CLIP B8, TUBE				2		
		19	95700-06025-08	BOLT, FLANGE, 6X25				2		
		20	95700-08032-08	BOLT, FLANGE, BX32				2		

F 10

F-15

Air cleaner

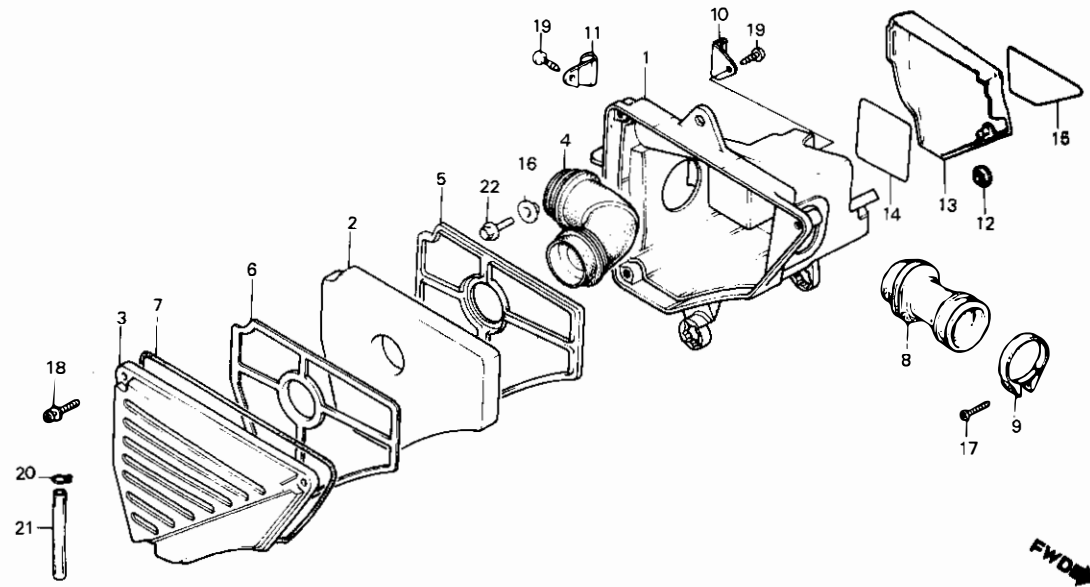

B166-64

Service item	F.R.T.	Ref. No.	Part No.	Description	Reqd. No.				Serial No.	Area code
					PA	MB50 Pe	Pc	Pe		
CASE A, AIR CLEANER	0.8	1	17210-183-300	CASE A, AIR CLEANER	1	1	1	1		
ELEMENT, AIR CLEANER	0.1	2	17211-166-000	ELEMENT, AIR CLEANER	1	1	1	1		
TUBE, AIR CLEANER CONNECTING	0.4	3	17212-166-000	CASE B, AIR CLEANER	1	1	1	1		
		4	17213-166-610	TUBE, AIR CLEANER DUCT	1	1		1		H
			17213-166-300	TUBE, AIR CLEANER DUCT				1		SR
		5	17221-166-300	HOLDER A, ELEMENT	1	1	1	1		
		6	17222-166-000	HOLDER B, ELEMENT	1	1	1	1		
		7	17226-166-000	PACKING, AIR CLEANER CASE	1	1	1	1		
		8	17253-166-610	TUBE, AIR CLEANER CONNECTING	1	1		1		H
			17253-166-310	TUBE, AIR CLEANER CONNECTING				1		SR
		9	17255-166-000	BAND, AIR CLEANER CONNECTING	1	1	1	1		
				TUBE						
		10	31611-167-000	STAY A, BATTERY BAND	1	1	1	1		
		11	31612-183-000	STAY B, BATTERY BAND	1	1	1	1		
		12	83551-376-000	GROMMET, SIDE COVER	1	1	1	1		
		13	83700-183-000	COVER, L. SIDE	1	1	1	1		
		14	87506-183-610	MARK, BATTERY CAUTION	1	1				
			87506-183-612	MARK, BATTERY CAUTION				1		
		15	87507-166-610	MARK, AIR CLEANER CAUTION	1	1	1	1		
		16	90512-300-000	WASHER, 6X20	1	1	1	1		
		17	93500-05032-0A	SCREW, PAN, 5X32	1	1	1	1		
		18	93891-05020-07	SCREW-WASHER, 5X20	3	3	3	3		
		19	93901-35320	SCREW, TAPPING, 5X16	2	2	2	2		
		20	95002-70000	CLIP C11, TUBE	1	1	1	1		
		21	95003-19006-10	TUBE, VINYL, 7X11X60	1	1				
			95003-19005-10	TUBE, VINYL, 7X11X50				1		
		22	95700-06014-08	BOLT, FLANGE, 6X14	1	1	1	1		

F 11

F-16

Exhaust muffler

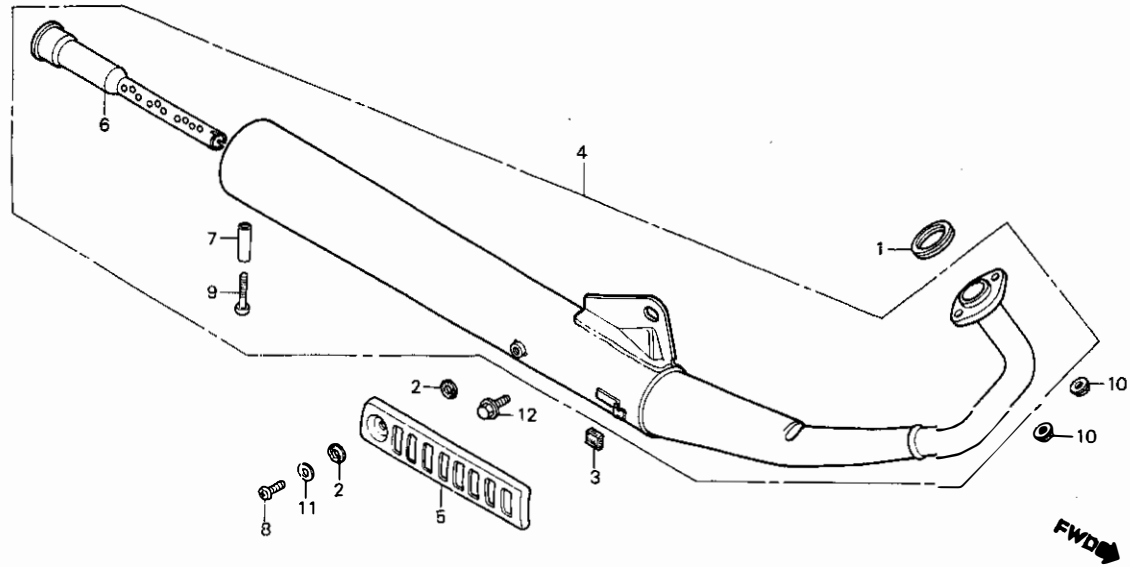

B166-25

Service item	F.R.T.	Ref. No.	Part No.	Description	Reqd. No.				Serial No.	Area code
					PA	Pe	Pc	Pe		
GASKET, EX. PIPE • MUFFLER COMP., EX. • PIPE COMP., DIFFUSER	0.1	1	18291-166-003	GASKET, EX. PIPE	1	1	1	1		
		2	18292-329-000	PACKING, PROTECTOR				2		
		3	18293-147-000	RUBBER, PROTECTOR PACKING				1		
		4	18300-166-750	MUFFLER COMP., EX.	1	1				
			18300-166-752	MUFFLER COMP., EX.					1	H
			18300-166-641	MUFFLER COMP., EX.					1	
			18300-166-642	MUFFLER COMP., EX.					1	SR
		5	18318-166-000	PROTECTOR, MUFFLER					1	
		6	18350-166-000	PIPE COMP., DIFFUSER	1	1				
			18350-166-010	PIPE COMP., DIFFUSER					1	H
			18350-166-640	PIPE COMP., DIFFUSER					1	
			18350-166-641	PIPE COMP., DIFFUSER					1	SR
7	18351-166-000	COLLAR, DIFFUSER PIPE SETTING	1	1	1	1				
8	93500-06008-0G	SCREW, PAN, 6X8					1			
9	93500-06035-07	SCREW, PAN, 6X35	1	1						
	93500-06035-0G	SCREW, PAN, 6X35					1	1		
10	94050-08000	NUT, FLANGE, 8MM	2	2	2	2				
11	94101-06700	WASHER, PLAIN, 6MM					1			
12	95700-08016-00	BOLT, FLANGE, 8X16	1	1	1	1				

F 12

F-17

Pedal • Kick starter arm • Main stand

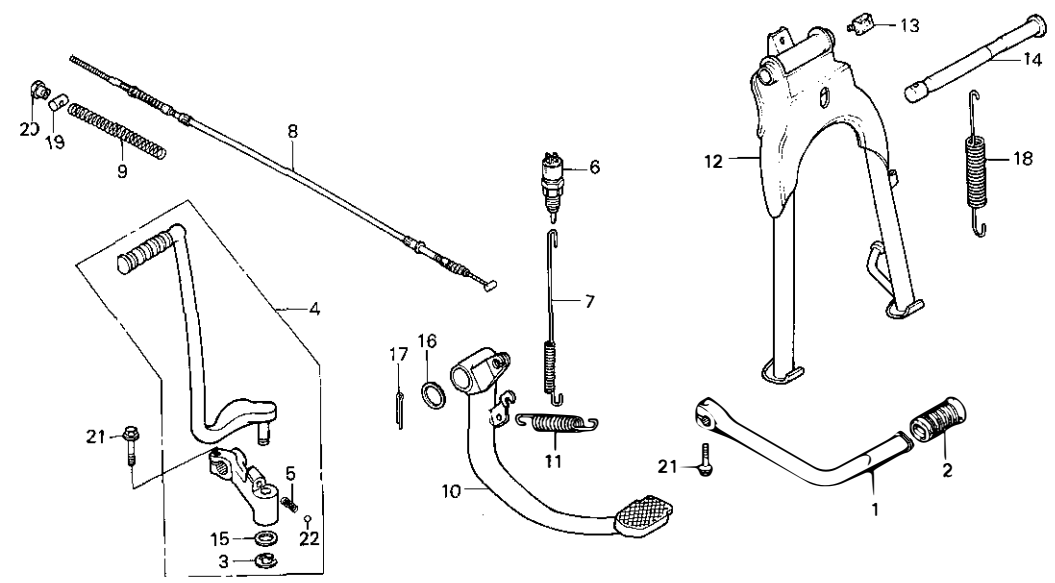

B166-74

Service item	F.R.T.	Ref. No.	Part No.	Description	Reqd. No.				Serial No.	Area code
					PA	PS	PC	PE		
PEDAL, GEAR CHANGE	0.1	1	24701-166-620	PEDAL, GEAR CHANGE	1	1	1	1		
• ARM ASSY., KICK STARTER		2	24781-419-000	RUBBER, GEAR CHANGE PEDAL	1	1	1	1		
(INC. RELATIVE PART)		3	28293-333-000	CLIP, KICK STARTER ARM	1	1	1	1		
• SWITCH ASSY., RR. STOP		4	28300-166-620	ARM ASSY., KICK STARTER	1	1	1	1		
• SPRING, STOP SWITCH		5	28333-124-000	SPRING, KICK STARTER STOPPER	1	1	1	1		
• CABLE COMP., RR. BRAKE		6	35350-166-003	SWITCH ASSY., RR. STOP (TOYO)	1	1	1	1		
• SPRING, BRAKE PEDAL			35350-166-005	SWITCH ASSY., RR. STOP	1	1	1	1		
• SPRING J, MAIN STAND		7	35357-166-000	SPRING, STOP SWITCH	1	1	1	1		
PEDAL, BRAKE	0.3	8	43450-166-620	CABLE COMP., RR. BRAKE	1	1	1	1		
STAND COMP., MAIN	0.5	9	43459-155-000	SPRING B, BRAKE WIRE	1	1	1	1		
• SHAFT, MAIN STAND PIVOT		10	46500-166-620	PEDAL, BRAKE	1	1	1	1		
		11	46514-051-000	SPRING, BRAKE PEDAL	1	1	1	1		
		12	50500-166-000	STAND COMP., MAIN	1	1				
			50500-166-010	STAND COMP., MAIN				1		
		13	50524-397-000	RUBBER, STAND STOPPER	1	1	1	1		
		14	50526-166-620	SHAFT, MAIN STAND PIVOT	1	1	1	1		
		15	90505-116-670	WASHER, 13X20	1	1	1	1		
		16	90512-303-000	WASHER, 17.5MM	1	1	1	1		
		17	94201-30250	PIN, SPLIT, 3.0X25	1	1	1	1		
		18	95014-71902	SPRING J, MAIN STAND	1	1	1	1		
		19	95015-32001	JOINT B, BRAKE ARM	1	1	1	1		
		20	95015-42000	NUT B, BRAKE ROD ADJUSTING	1	1	1	1		
		21	95700-06020-07	BOLT, FLANGE, 6X20	2	2	2	2		
		22	96211-08000	BALL, STEEL, #8 (1/4)	1	1	1	1		

F 13

F-18

Crank pedal • Crank arm

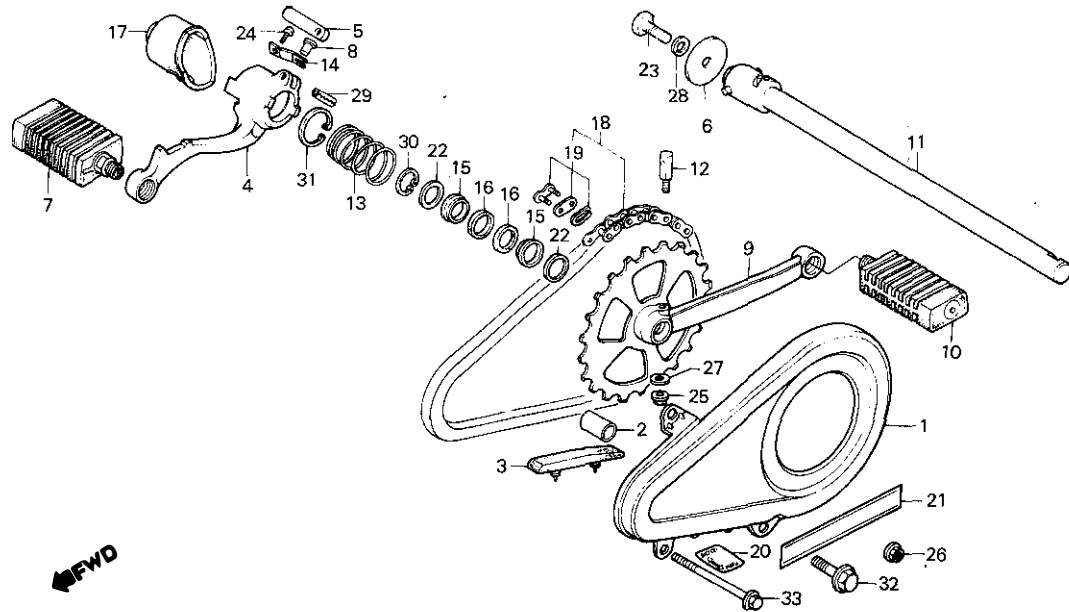

B166-75

Service item	F.R.T.	Ref. No.	Part No.	Description	Reqd. No.				Serial No.	Area code
					PA	Pb	Pc	Pe		
COVER, CHAIN	0.1	1	40200-166-620	COVER, CHAIN	1	1	1	1		
• PEDAL COMP., R. CRANK		2	40201-166-620	COLLAR	1	1	1	1		
ARM, R. CRANK	0.4	3	40202-065-730	RUBBER, CHAIN GUIDE	1	1	1	1		
ARM COMP., L. CRANK	0.3	4	40210-166-620	ARM, R. CRANK	1	1	1	1		
• AXLE COMP., HANGER CRANK		5	40212-166-620	LEVER, STOPPER	1	1	1	1		
CHAIN, DRIVE PEDAL	0.2	6	40213-041-730	WASHER, 42X8.5	1	1	1	1		
		7	40215-166-620	PEDAL COMP., R. CRANK	1	1	1	1		
		8	40217-041-730	PIN, CRANK ARM STOPPER	1	1	1	1		
		9	40222-166-620	ARM COMP., L. CRANK	1	1	1	1		
		10	40225-166-620	PEDAL COMP., L. CRANK	1	1	1	1		
		11	40230-166-620	AXLE COMP., HANGER CRANK	1	1	1	1		
		12	40235-166-620	PIN, CRANK ARM SETTING	1	1	1	1		
		13	40237-166-620	SPRING, R. CRANK ARM PUSH	1	1	1	1		
		14	40238-166-620	SPRING, R. CRANK ARM STOPPER	1	1	1	1		
		15	40240-044-020	COLLAR, HANGER AXLE	PIN	2	2	2	2	
		16	40245-044-000	DUST SEAL, HANGER	2	2	2	2		
		17	40250-166-620	COVER, R. CRANK ARM	1	1	1	1		
		18	40535-166-621	CHAIN, DRIVE PEDAL (50L DAIDO)	1	1	1	1		
		19	40536-122-003	JOINT, PEDAL CHAIN	1	1	1	1		
		20	87572-166-750	LABEL, POWER CHANGE	1	1	1	1		
		21	87573-166-750	LABEL, PEDAL	1	1	1	1		
		22	90453-235-000	WASHER, THRUST, 16MM	2	2	2	2		
		23	92000-08016-0A	BOLT, HEX., 8X16	1	1	1	1		
			93482-08016-00	BOLT-WASHER, 8X16					1	
		24	93500-03006-0A	SCREW, PAN, 3X6	1	1	1	1		
		25	94021-06070	NUT, CAP, 6MM	1	1	1	1		
			94021-06070-0S	NUT, CAP, 6MM					1	

F 14

F-18

Crank pedal • Crank arm

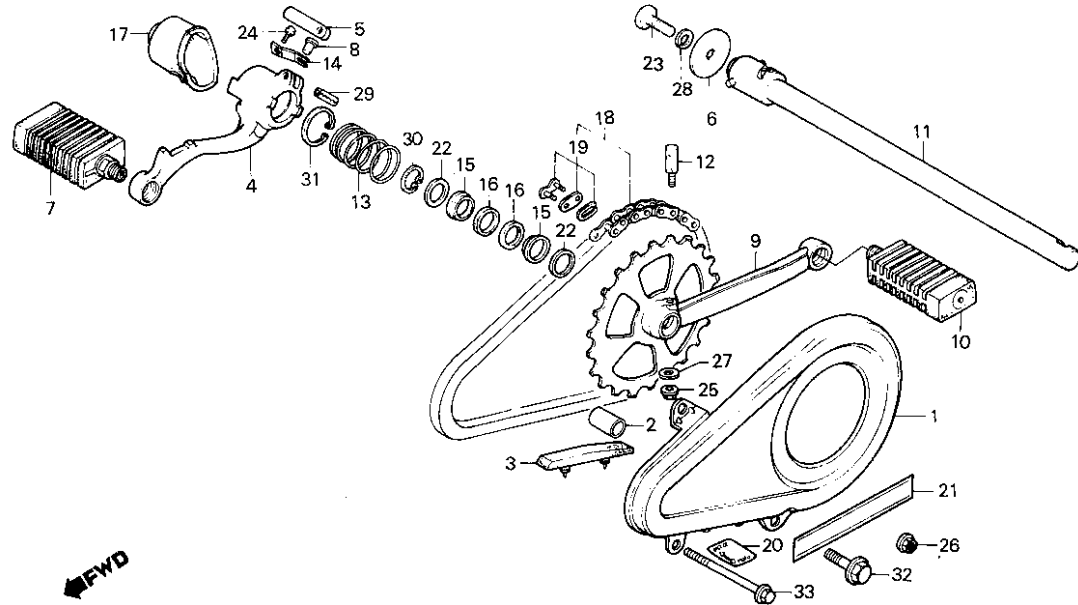

←FWD

B166-75

Service item	F.R.T.	Ref. No.	Part No.	Description	Reqd. No.				Serial No.	Area code
					PA	PB	PC	PE		
		26	94050-06000	NUT, FLANGE, 6MM	1	1	1	1		
		27	94101-06700	WASHER, PLAIN, 6MM	1	1	1	1		
		28	94111-08000	WASHER, SPRING, 8MM	1	1	1	1		
		29	94305-60201	PIN, SPRING, 6X20	1	1	1	1		
		30	94510-16000	CIRCLIP, EXTERNAL, 16	1	1	1	1		
		31	94520-30000	CIRCLIP, INTERNAL, 30	1	1	1	1		
		32	95700-10032-07	BOLT, FLANGE, 10X32	1	1	1	1		
		33	96000-06070-07	BOLT, FLANGE, 6X70	1	1	1	1		

F 15

F-19

Rear fork • Chain case

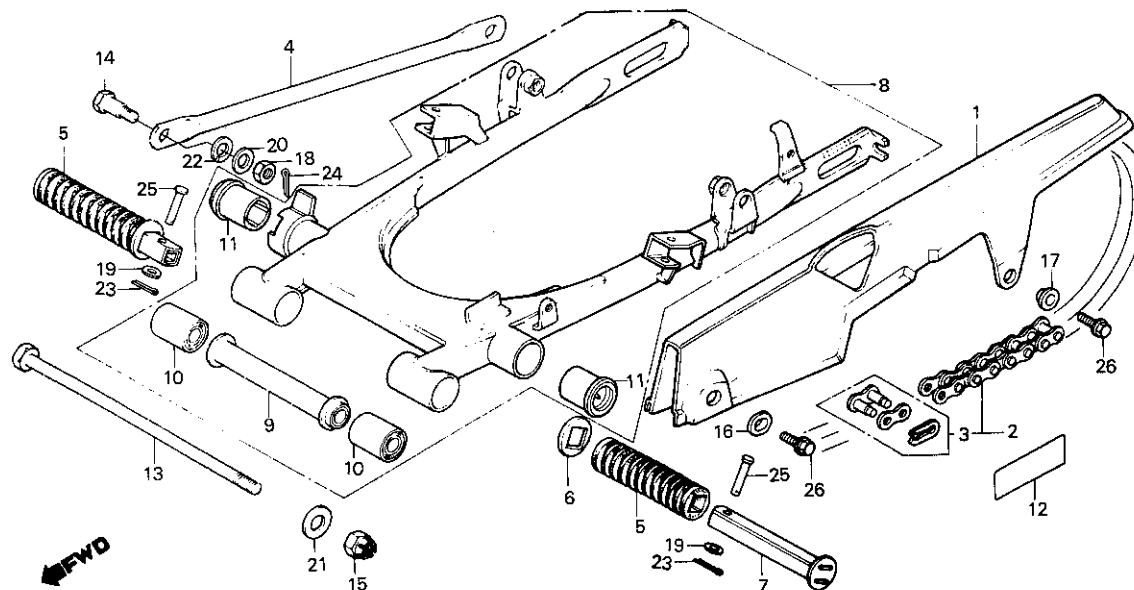

B166-76

Service item	F.R.T.	Ref. No.	Part No.	Description	Reqd. No.				Serial No.	Area code
					PA	Pe	Pc	Pe		
CASE, DRIVE CHAIN	0.1	1	40510-166-620	CASE, DRIVE CHAIN	1	1	1	1		
BAR, PILLION STEP (INC. RELATIVE PART)		2	40530-166-611	CHAIN, DRIVE (420M-108 DAIDO)	1	1		1		H
CHAIN, DRIVE	0.3		40530-166-612	CHAIN, DRIVE (420M-108 TAKASAGO)	1	1		1		H
ARM, RR. BRAKE STOPPER	0.2		40530-180-003	CHAIN, DRIVE (420M-104L DAIDO)				1	1	SR
FORK ASSY., RR.	0.8		40530-180-005	CHAIN, DRIVE (420M-104L TAKASAGO)				1	1	SR
BUSH, RR. FORK PIVOT (ONE OR ALL)	1.1									
BUSH, PEDAL PIVOT (ADD 0.2 FOR EACH.)	0.6	3	40531-150-005	JOINT, DRIVE CHAIN (TAKASAGO)	1	1	1	1		
			40531-153-003	JOINT, DRIVE CHAIN (DAIDO)	1	1	1	1		
		4	43431-166-000	ARM, RR. BRAKE STOPPER	1	1	1	1		
		5	50710-377-000	RUBBER, PILLION STEP	2	2	2	2		
		6	50712-377-000	WASHER, PILLION STEP	2	2	2	2		
		7	50715-377-000	BAR, PILLION STEP	2	2	2	2		
		8	52110-166-620ZA	FORK ASSY., RR. *R-33*	1	1	1			
			52110-166-620ZB	FORK ASSY., RR. *NH-24*	1	1	1			
			52110-166-620ZC	FORK ASSY., RR. *PB-109*	1	1	1			
			52110-166-620ZD	FORK ASSY., RR. *NH-1*	1	1	1			
			52110-166-620ZG	FORK ASSY., RR. *R-110*					1	
		9	52111-166-000	COLLAR COMP., RR. FORK	1	1	1	1		
		10	52147-028-300	BUSH, RR. FORK PIVOT	2	2	2	2		
		11	52164-166-620	BUSH, PEDAL PIVOT	2	2	2	2		
		12	87505-166-610	MARK, TIRE CAUTION	1	1	1	1		
		13	90121-360-010	BOLT, RR. FORK PIVOT	1	1	1	1		
		14	90133-331-770	BOLT, RR. BRAKE STOPPER ARM	1	1	1	1		
		15	90353-045-000	NUT, SELF LOCK, 12MM	1	1	1	1		
		16	90513-323-000	WASHER, 6X9	1	1	1	1		
		17	90563-045-000	WASHER, NUMBER BRACKET	1	1	1	1		
		18	94001-08000-0S	NUT, HEX., 8MM	1	1	1	1		

MOUNTING

F 16

F-19

Rear fork • Chain case

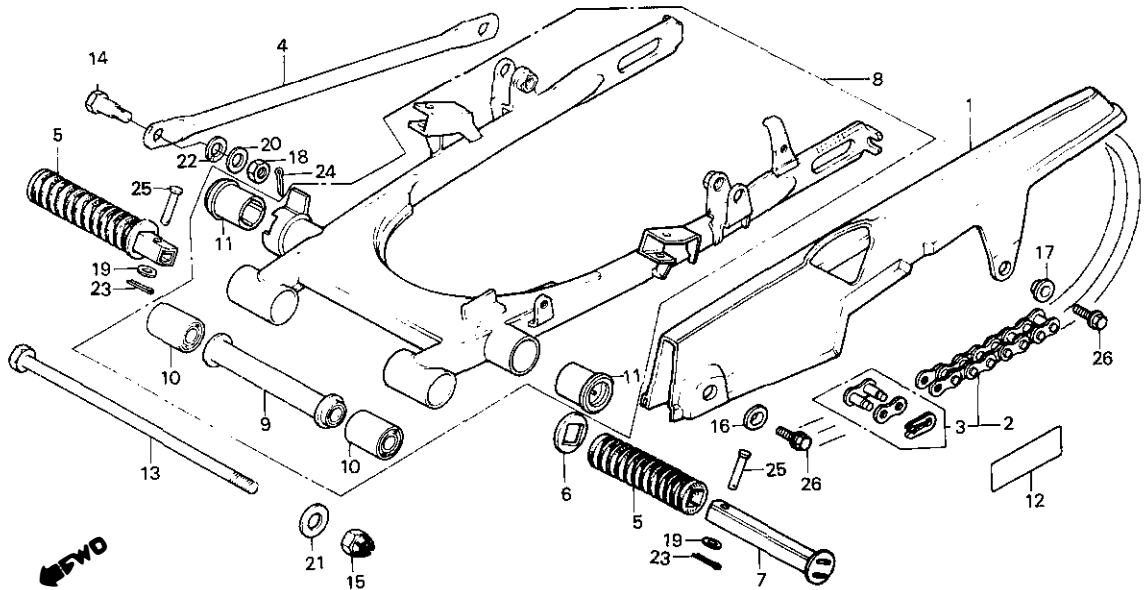

B166-76

Service item	F.R.T.	Ref. No.	Part No.	Description	Reqd. No.				Serial No.	Area code
					PA	Pa	Pc	Pe		
		19	94101-06000	WASHER, PLAIN, 6MM	2	2	2	2		
		20	94101-08000	WASHER, PLAIN, 8MM	1	1	1	1		
		21	94101-12000	WASHER, PLAIN, 12MM	1	1	1	1		
		22	94111-10000	WASHER, SPRING, 10MM	1	1	1	1		
		23	94201-16150	PIN, SPLIT, 1.6X15	2	2	2	2		
		24	94201-20150	PIN, SPLIT, 2.0X15	1	1	1	1		
		25	95015-81000	PIN A, PILLION STEP	2	2	2	2		
		26	95700-06012-00	BOLT, FLANGE, 6X12	2	2	2	2		

G 1

F-20

Rear cushion

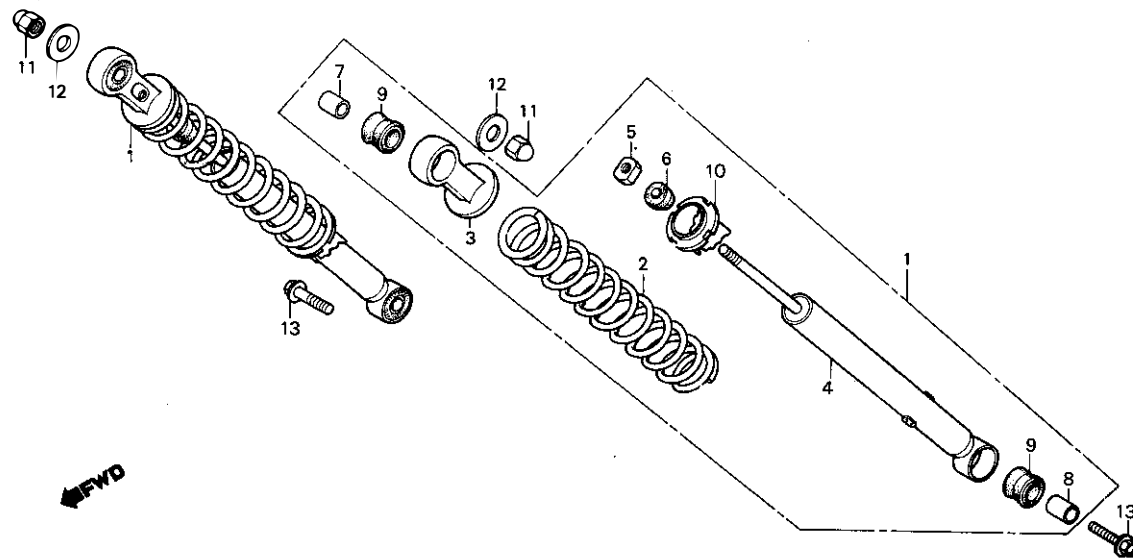

8166-47

Service item	F.R.T.	Ref. No.	Part No.	Description	Reqd. No.				Serial No.	Area code
					PA	PB	PC	PE		
CUSHION ASSY., RR.	0.1	1	52400-166-613	CUSHION ASSY., RR.	2	2	2	2		
DAMPER COMP., RR.	0.3	2	52401-166-611	SPRING, RR. CUSHION	2	2	2	2		
(INC. RELATIVE PART)		3	52403-166-003	METAL COMP., RR. CUSHION UPPER	2	2	2	2		
		4	52410-166-612	DAMPER COMP., RR.	2	2	2	2		
		5	52482-056-670	NUT, RR. CUSHION LOCKING	2	2				
			52482-028-030	NUT, RR. CUSHION LOCKING			2	2		
		6	52483-166-000	RUBBER, RR. CUSHION STOPPER	2	2				
			52483-166-010	RUBBER, RR. CUSHION STOPPER			2	2		
		7	52486-056-000	COLLAR, RR. CUSHION RUBBER	2	2	2	2		
				BUSH						
		8	52488-063-000	COLLAR, RR. CUSHION UPPER	2	2	2	2		
				RUBBER BUSH						
		9	52489-399-601	BUSH, UPPER RUBBER (SHOWA)	4	4	4	4		
		10	52490-116-671	ADJUSTER, RR. CUSHION SPRING	2	2	2	2		
		11	90309-315-000	NUT, RR. CUSHION UPPER	2	2	2	2		
		12	90527-230-000	WASHER, PLAIN, 10.3MM	2	2	2	2		
		13	95700-10035-00	BOLT, FLANGE, 10X35	2	2	2	2		



F-21

Rear fender (H)

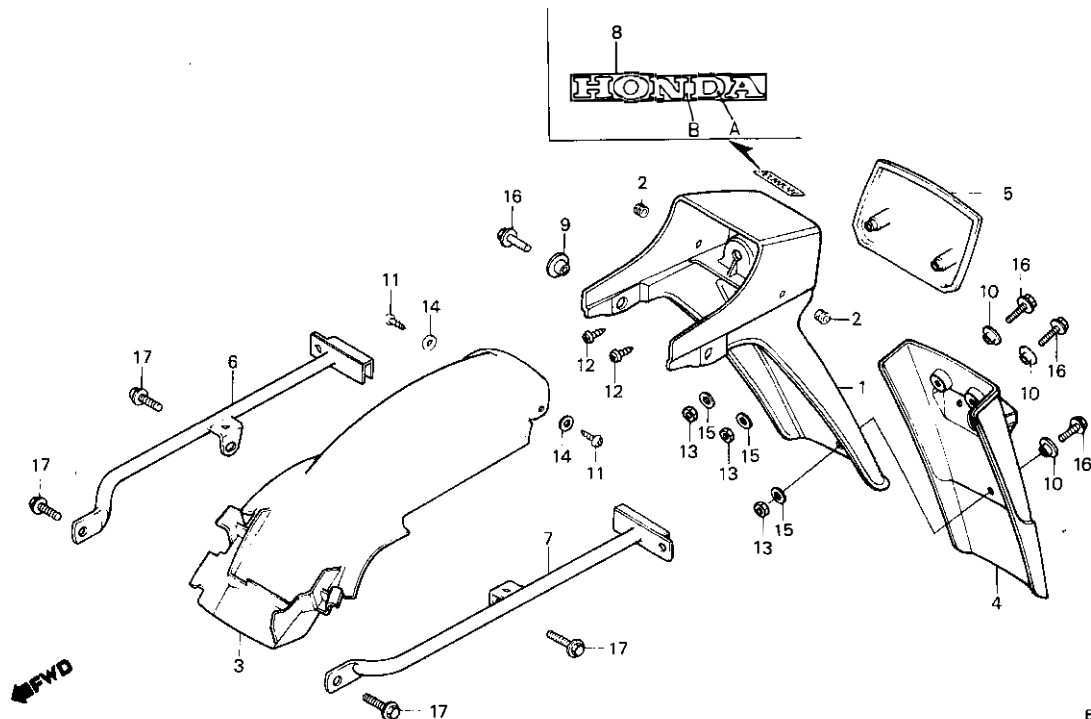

B166-80A

Service item	F.R.T.	Ref. No.	Part No.	Description	Reqd. No.			Serial No.	Area code
					PA	MB50 Pe	Pc Pe		
FENDER A, RR.	0.4	1	80100-166-750ZA	FENDER A, RR. *R-33*	1	1			
FENDER B, RR.	0.3		80100-166-750ZB	FENDER A, RR. *NH-24*	1	1			
PIPE, R. GRIP	0.1		80100-166-750ZC	FENDER A, RR. *PB-109*	1	1			
PIPE, L. GRIP			80100-166-750ZD	FENDER A, RR. *NH-1*	1	1			
			80100-166-750ZE	FENDER A, RR. *NH-138*			1	H	
			80100-166-750ZF	FENDER A, RR. *R-110*			1	H	
		2	80101-166-000	GROMMET, WIRE CORD	2	2	2	H	
		3	80105-183-000	FENDER 8, RR.	1	1	1	H	
		4	80123-166-750	FENDER, WHITE RR.	1	1	1	H	
		5	80125-166-660	PLATE, RR. FENDER BACK	1	1	1	H	
		6	84100-166-000	PIPE, R. GRIP	1	1			
			84100-166-010	PIPE, R. GRIP			1	H	
		7	84200-166-000	PIPE, L. GRIP	1	1			
			84200-166-010	PIPE, L. GRIP			1	H	
		8	87127-166-000ZA	MARK, RR. FENDER *NH-0&A-18*	1	1			
			87127-166-000ZB	MARK, RR. FENDER *A-99&NH-0*	1	1			
			87127-166-000ZC	MARK, RR. FENDER *NH-0&A-47*	1	1			
			87127-166-000ZD	MARK, RR. FENDER *A-73&NH-1*	1	1			
			87127-166-630ZA	MARK, RR. FENDER *TYPE 1*			1	H	
			87127-166-630ZB	MARK, RR. FENDER *TYPE 2*			1	H	
		9	90512-300-000	WASHER, 6X20	2	2	2	H	
		10	90563-045-000	WASHER, NUMBER BRACKET	3	3	3	H	
				MOUNTING					
		11	93901-24320	SCREW, TAPPING, 4X12	2	2	2	H	
		12	93903-36220	SCREW, TAPPING, 6X16	2	2	2	H	
		13	94001-06080	NUT, HEX., 6MM	3	3			
			94001-06080-0S	NUT, HEX., 6MM			3	H	
		14	94101-04800	WASHER, PLAIN, 4MM	2	2	2	H	
		15	94103-06800	WASHER, PLAIN, 6MM	3	3	3	H	

Color chart for RR.fender mark (Pe)

Type	Main color	Position	
		A	B
1	NH-138	Black	Shasta white
2	R-110	White	Monza red

G 3

F-21

Rear fender
(H)

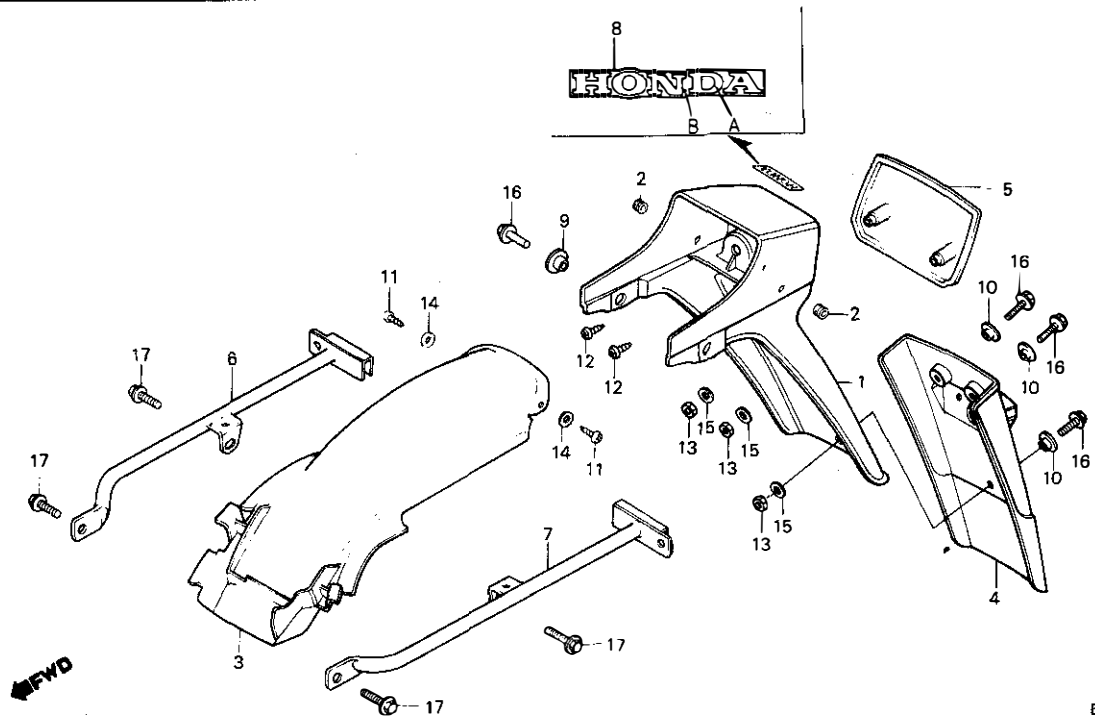

B166-80A

Service item

F.R.T.	Ref. No.	Part No.	Description	Reqd. No.				Serial No.	Area code
				PA	Pa	Pc	Pe		
	16	95700-06016-00	BOLT, FLANGE, 6X16	5	5		5	H	
	17	95700-08016-00	BOLT, FLANGE, BX16	4	4		4	H	

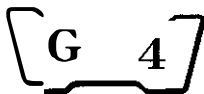

F-21-1

Rear fender (SR)

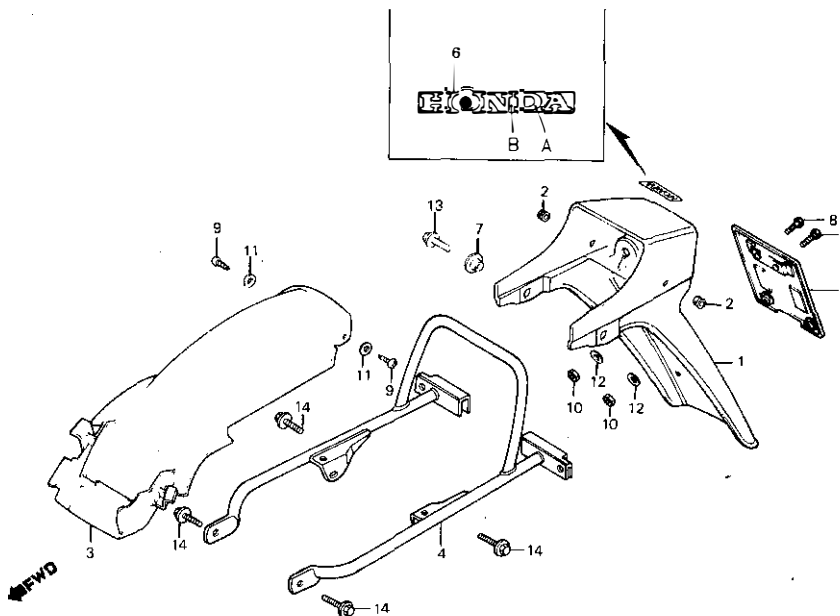

B166-668

Service item	F.R.T.	Ref. No.	Part No.	Description	Reqd. No.			Serial No.	Area code
					PA	Pb	Pc		
FENDER A, RR.	0.4	1	80100-166-610ZA	FENDER A, RR. *R-33*			1		
FENDER B, RR.	0.3		80100-166-610ZB	FENDER A, RR. *NH-24*			1		
PIPE, RR. GRIP	0.1		80100-166-610ZC	FENDER A, RR. *PB-109*			1		
			80100-166-610ZD	FENDER A, RR. *NH-1*			1		
			80100-166-610ZE	FENDER A, RR. *NH-138*			1		SR
			80100-166-610ZF	FENDER A, RR. *R-110*			1		SR
		2	80101-183-000	GROMMET, WIRE CORD			2	2	SR
		3	80105-183-000	FENDER 8, RR.			1	1	SR
		4	84100-166-641	PIPE, RR. GRIP			1	1	SR
		5	84701-166-610	BRACKET, NUMBER PLATE			1	1	SR
		6	87127-166-000ZA	MARK, RR. FENDER *NH-0&A-18*			1		
			87127-166-000ZB	MARK, RR. FENDER *A-99&NH-0*			1		
			87127-166-000ZC	MARK, RR. FENDER *NH-0&A-47*			1		
			87127-166-000ZD	MARK, RR. FENDER *A-73&NH-1*			1		
			87127-166-630ZA	MARK, RR. FENDER *TYPE 1*			1		SR
			87127-166-630ZB	MARK, RR. FENDER *TYPE 2*			1		SR
		7	90512-300-000	WASHER, 6X20			2	2	SR
		8	92000-06012-OH	BOLT, HEX., 6X12			4	4	SR
		9	93901-24320	SCREW, TAPPING, 4X12			2	2	SR
		10	94001-06080	NUT, HEX., 6MM			4		
			94001-06080-OS	NUT, HEX., 6MM			4		SR
		11	94101-04800	WASHER, PLAIN, 4MM			2	2	SR
		12	94101-06800	WASHER, PLAIN, 6MM			4	4	SR
		13	95700-06016-00	BOLT, FLANGE, 6X16			2	2	SR
		14	95700-08016-00	BOLT, FLANGE, 8X16			4	4	SR

Color chart for RR. fender mark (Pz)

Type	Position		A	B
	Main color			
1	NH-138		Black	Shasta white
2	R-110		White	Monza red

G 5

F-22

Winker

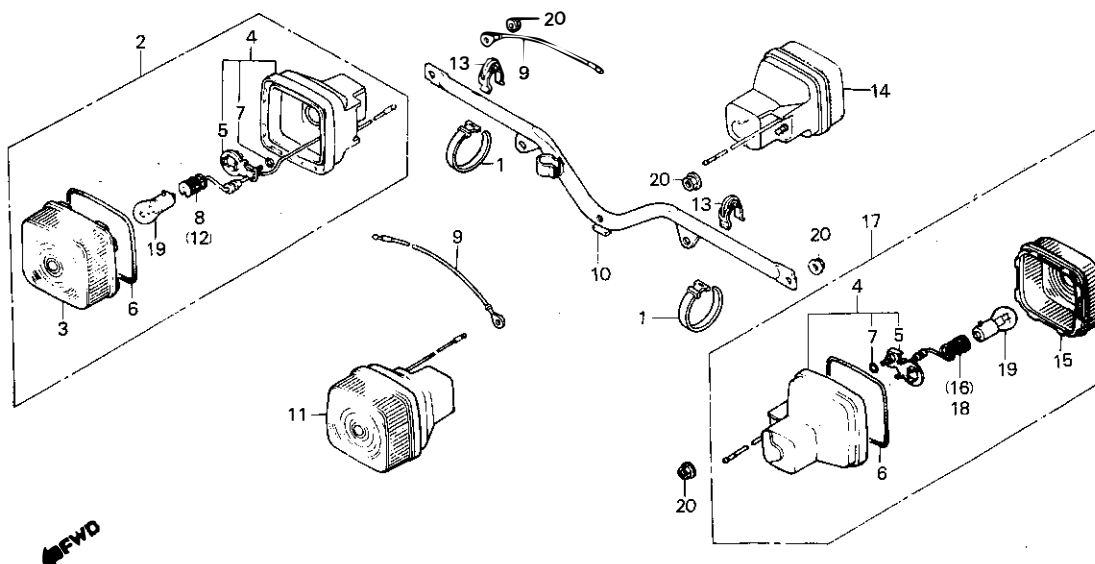

B166-81A

Service item	F.R.T.	Ref. No.	Part No.	Description	Reqd. No. MB50				Serial No.	Area code	
					PA	Pe	Pc	Pe			
WINKER ASSY., FR. (INC. RELATIVE PART) (ADD 0.1 FOR EACH.)	0.2	1	32161-404-610	BAND B1, WIRE			2	2			
		2	33400-166-611	WINKER ASSY., R. FR. (6V 21W)	1	1		1			
WINKER ASSY., RR. (INC. RELATIVE PART) (ONE OR ALL) (EXC. RELATED PARTS BELOW) BULB, WINKER (ONE OR ALL)	0.1		33400-166-612	WINKER ASSY., R. FR.				1			
		3	33402-166-003	LENS, WINKER (STANLEY)	2	2	2	2			
		4	33403-166-003	BASE, WINKER (STANLEY)	4	4	4	4			
		5	33405-166-003	SOCKET COMP., WINKER (STANLEY)	4	4	4	4			
		6	33407-166-611	GASKET, WINKER LENS	4	4	4	4			
		7	33408-166-611	GASKET, SEAL	4	4	4	4			
		8	33410-166-003	CORD COMP., R. WINKER	1	1					
				33410-166-013	CORD COMP., R. WINKER (STANLEY)				1	1	
		9	33415-166-670	CORD, WINKER EARTH (STANLEY)				2	2		
		10	33441-166-610	PIPE, FR. WINKER SETTING	1	1					
				33441-166-611	PIPE, FR. WINKER SETTING				1	1	
		11	33450-166-611	WINKER ASSY., L. FR. (6V 21W)	1	1			1		
				33450-166-612	WINKER ASSY., L. FR.				1	1	
		12	33460-166-003	CORD COMP., L. WINKER	1	1					
				33460-166-013	CORD COMP., L. WINKER (STANLEY)				1	1	
		13	33475-166-660	CLIP, WINKER CORD (STANLEY)	2	2					
14	33600-166-611	WINKER ASSY., R. RR. (6V 21W)	1	1							
		33600-166-612	WINKER ASSY., R. RR. (6V 21W)				1	1			
15	33602-166-611	LENS, RR. WINKER	2	2	2	2					
16	33610-166-003	CORD COMP., R. WINKER	1	1							
		33610-166-013	CORD COMP., R. WINKER (STANLEY)				1	1			
			(STANLEY)								

G 6

F-22

Winker

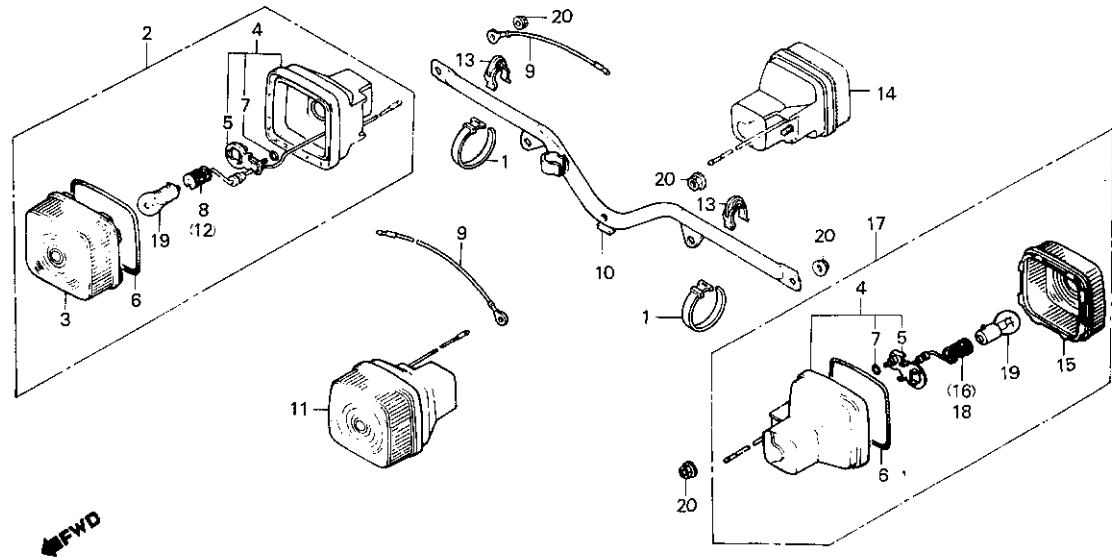

B166-81A

Service item	F.R.T.	Ref. No.	Part No.	Description	Reqd. No.				Serial No.	Area code
					PA	MB50 Pb	Pc	Pt		
		17	33650-166-611	WINKER ASSY., L. RR. (6V 21W)	1	1	1			
			33650-166-612	WINKER ASSY., L. RR. (6V 21W)			1	1		
		18	33660-166-003	CORD COMP., L. WINKER	1	1				
				(STANLEY)						
			33660-166-013	CORD COMP., L. WINKER			1	1		
				(STANLEY)						
		19	34905-399-611	BULB, WINKER	4	4	4	4		
				(LOCAL PROCUREMENT PART)						
		20	94050-05000	NUT, FLANGE, 5MM	4	4	4	4		

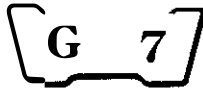

F-23

Taillight (H)

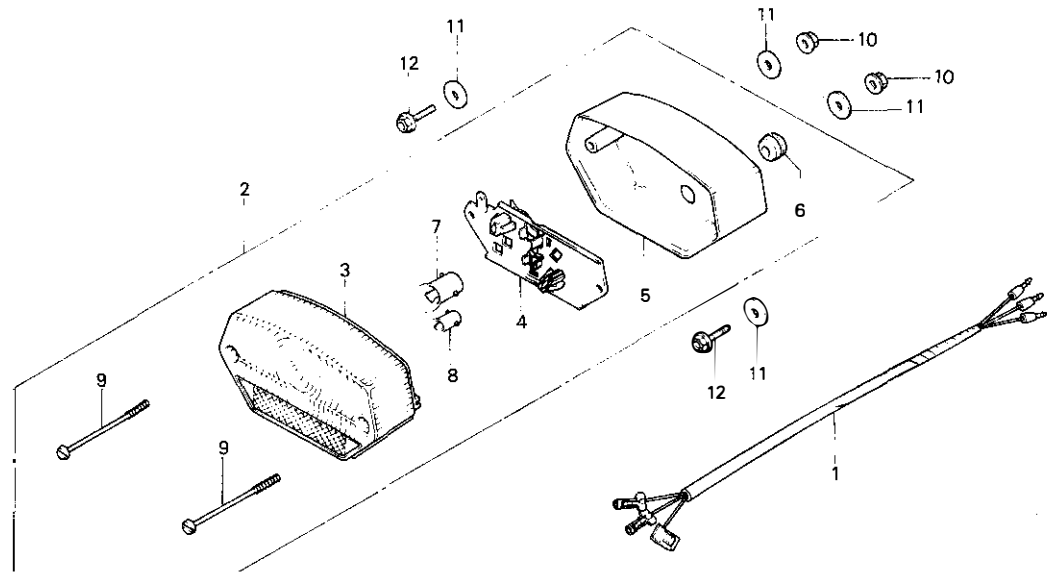

8167-57

Service item	F.R.T.	Ref. No.	Part No.	Description	Reqd. No.				Serial No.	Area code
					MB50	PA	Pc	Pe		
HARNESS A, SUB WIRE	0.2	1	32101-166-750	HARNESS A, SUB WIRE	1	1	1		H	
• TAILLIGHT UNIT		2	33701-166-750	TAILLIGHT UNIT	1	1	1		H	
• SOCKET COMP., TAILLIGHT				(LOCAL PURCHASE)						
BULB, STOP LIGHT	0.1	3	33703-166-750	LENS, TAILLIGHT	1	1	1		H	
				(LOCAL PURCHASE)						
		4	33704-166-750	SOCKET COMP., TAILLIGHT	1	1	1		H	
				(LOCAL PURCHASE)						
		5	33705-166-750	BODY, TAILLIGHT	1	1	1		H	
				(LOCAL PURCHASE)						
		6	33711-166-750	GROMMET (LOCAL PURCHASE)	1	1	1		H	
		7	34902-166-750	BULB, STOP LIGHT (6V5W)	1	1	1		H	
				(LOCAL PURCHASE)						
		8	34903-166-750	BULB, TAILLIGHT (6V4W)	1	1	1		H	
				(LOCAL PURCHASE)						
		9	90118-166-750	SCREW, TAPPING	2	2	2		H	
				(LOCAL PURCHASE)						
		10	94001-06080	NUT, HEX., 6MM	2	2			H	
			94001-06080-0S	NUT, HEX., 6MM			2		H	
		11	94103-06800	WASHER, PLAIN, 6MM	4	4	4		H	
		12	95700-06016-00	BOLT, FLANGE, 6X16	2	2	2		H	



F-23-1

Taillight
(SR)

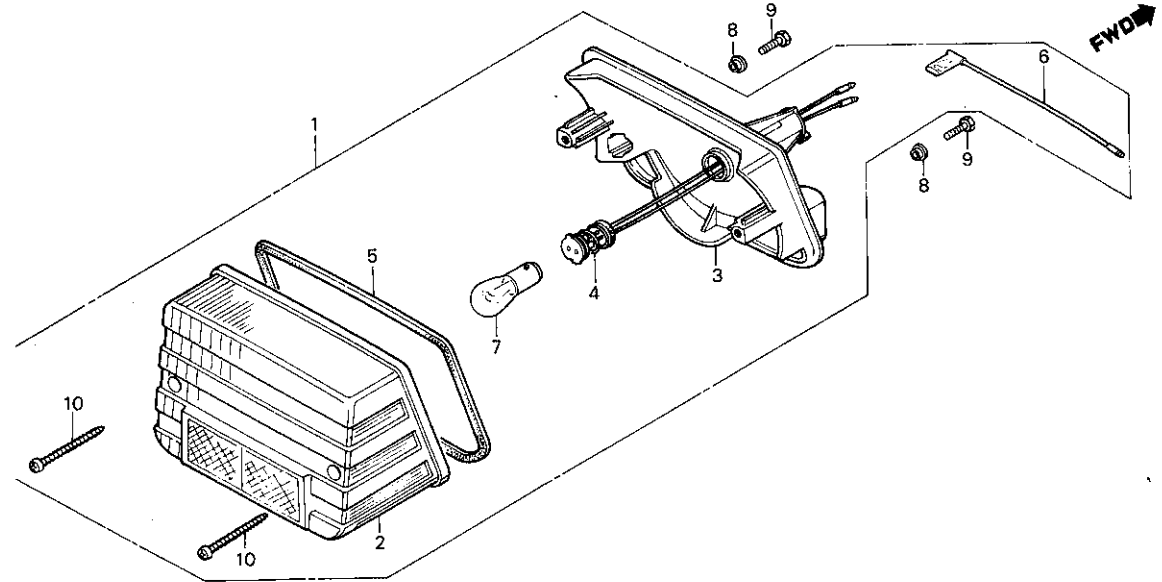

B166-32

Service item	F.R.T.	Ref. No.	Part No.	Description	Reqd. No.				Serial No.	Area code
					PA	Pb	Pc	Pe		
TAILLIGHT UNIT	0.2	1	33701-166-613	TAILLIGHT UNIT			1	1		SR
• BASE COMP., TAILLIGHT		2	33702-166-612	LENS, TAILLIGHT			1	1		SR
• CORD COMP., TAILLIGHT		3	33703-166-611	BASE COMP., TAILLIGHT			1	1		SR
BULB, STOP & TAILLIGHT	0.1	4	33705-166-770	CORD COMP., TAILLIGHT			1	1		SR
		5	33709-166-003	PACKING, TAILLIGHT LENS			1	1		SR
		6	33718-166-003	CORD COMP., EARTH			1	1		SR
		7	34905-149-611	BULB, STOP & TAILLIGHT			1	1		SR
		8	90520-134-000	WASHER, HEADLIGHT CASE SETTING			2	2		SR
		9	92000-05016-0H	BOLT, HEX., 5X16			2	2		SR
		10	93901-24710	SCREW, TAPPING, 4X30			2	2		SR

G 9

F-24

Wire harness • Ignition coil • Battery

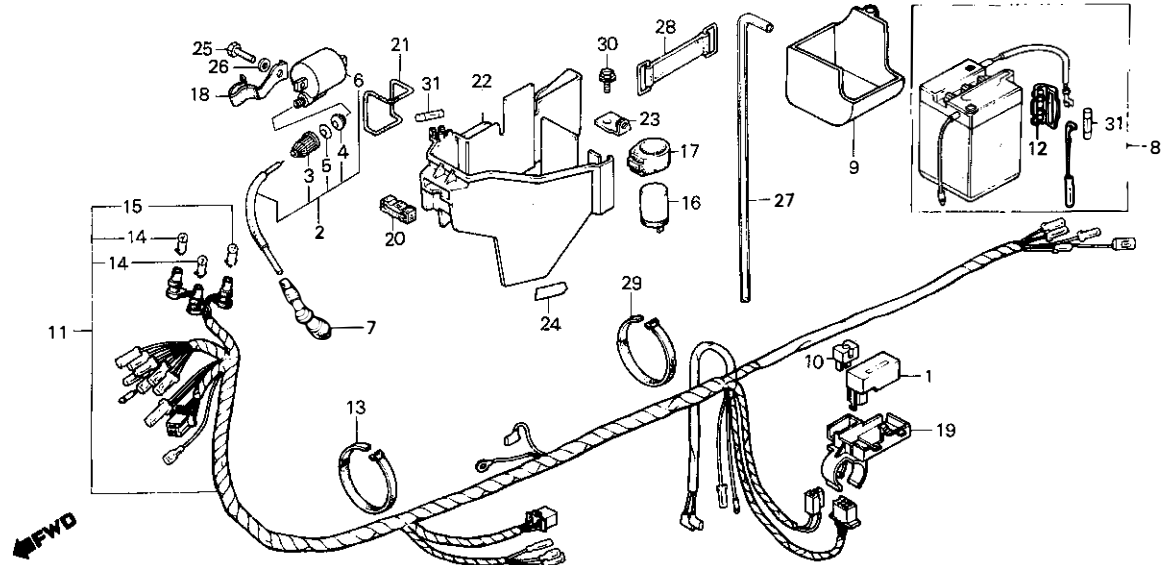

B166-71C

Service item	F.R.T.	Ref. No.	Part No.	Description	Reqd. No.				Serial No.	Area code
					PA	Pb	Pc	Pe		
C.D.I. UNIT	0.3	1	30400-166-005	C.D.I. UNIT (OKI)	1	1				
• RECTIFIER COMP., SILICON			30400-166-006	C.D.I. UNIT				1		
• BULB, DASH			30400-166-008	C.D.I. UNIT (SHINDENGEN)	1	1				
(ONE OR ALL)			30400-166-015	C.D.I. UNIT (OKI)				1	1	
COIL ASSY., IGNITION	0.4		30400-166-018	C.D.I. UNIT (SHINDENGEN)				1	1	
BATTERY ASSY.	0.1	2	30500-183-003	COIL ASSY., IGNITION	1	1				
• RELAY COMP., WINKER			30500-183-013	COIL ASSY., IGNITION				1	1	
HARNESS, WIRE	1.0	3	30501-428-003	CAP, SCREW						1
BOX, TOOL	0.5	4	30502-428-003	SEAL, RUBBER						1
		5	30503-428-003	WASHER, CAP						1
		6	30510-167-003	COIL COMP., IGNITION						1
		7	30700-155-153	CAP ASSY., NOISE SUPPRESSOR	1	1	1	1		
		8	31500-166-611	BATTERY ASSY.	1	1				
		9	31500-166-612	BATTERY ASSY.				1	1	
		9	31502-166-600	CUSHION, BATTERY	1	1				
		9	31502-166-601	CUSHION, BATTERY				1	1	
		10	31700-166-008	RECTIFIER COMP., SILICON	1	1	1	1		
		11	32100-183-000	HARNESS, WIRE	1	1				
		11	32100-183-030	HARNESS, WIRE				1	1	
		12	32111-230-000	CASE, FUSE CONNECTOR	1	1	1			
		12	32113-230-003	CASE, FUSE CONNECTOR						1
			32113-230-004	CASE, FUSE CONNECTOR						1
				(SUMITOMO)						
				(FURUKAWA)						
		13	32161-399-000	BAND, WIRE	1	1	1	1		
		14	34902-202-000	BULB, DASH (6V3W)	2	2	2	2		
		15	34908-230-000	BULB, SPEEDOMETER (6V1.7W)	1	1	1	1		
		16	38301-399-601	RELAY COMP., WINKER	1	1	1			
		16	38301-399-602	RELAY COMP., WINKER						1

1983.12.10

G9

G 10

F-24

Wire harness • Ignition coil • Battery

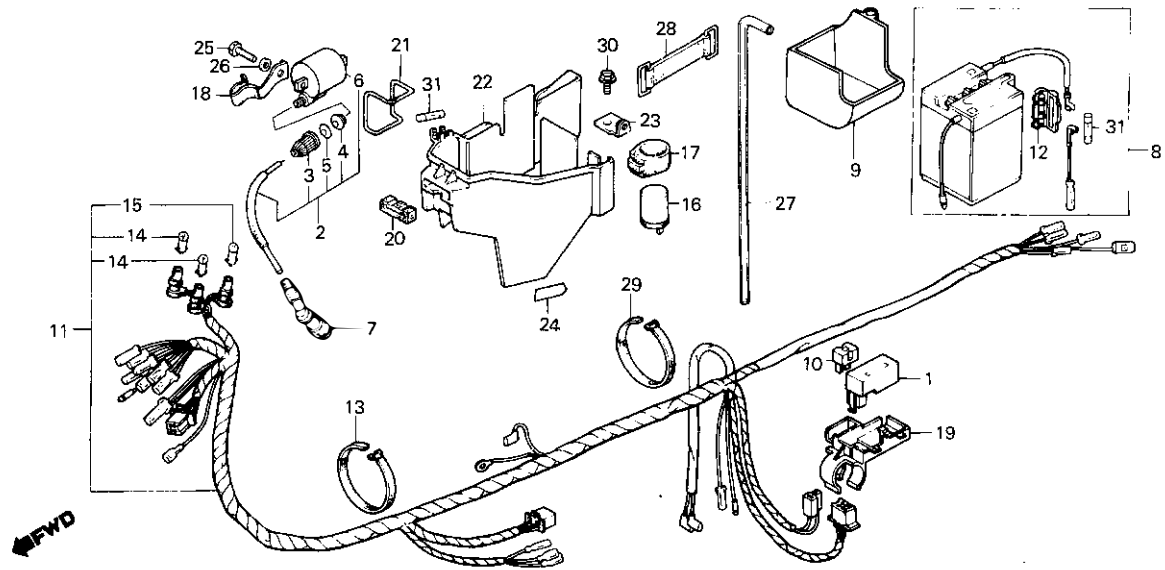

8166-71C

Service item	F.R.T.	Ref. No.	Part No.	Description	Reqd. No.				Serial No.	Area code
					PA	PB	PC	PE		
		17	38306-438-000	SUSPENSION, WINKER RELAY	1	1	1	1		
		18	50402-183-000	CLIP, CABLE	1	1	1	1		
		19	50412-183-000	HOLDER, C.D.I. UNIT	1	1	1	1		
		20	50416-166-000	RUBBER, MAINTENANCE BOX	1	1	1	1		
				MOUNTING						
		21	50419-166-000	BAND, TOOL SETTING	1	1	1	1		
		22	50425-183-000	BOX, TOOL	1	1	1	1		
		23	55101-183-000	STAY, OIL TANK	1	1	1	1		
		24	87508-166-611	MARK B, OIL CAUTION	1	1				
			87508-183-610	MARK B, OIL CAUTION			1	1		
		25	92000-05016-0H	BOLT, HEX., 5X16	2	2	2	2		
		26	94101-05800	WASHER, PLAIN, 5MM	2	2	2	2		
		27	95003-08053-10	TUBE, VINYL, 4.5X6.5X530	1	1				
			95005-45500-30	TUBE, 4.5X500			1	1		
			95005-45055-30	TUBE, 4.5X55				1		
		28	95012-13000	BAND B2, BATTERY	1	1	1			
			95012-13001	BAND B2, BATTERY				1		
		29	95014-61300	BAND A3, WIRE	1	1	1	1		
		30	95700-06016-08	BOLT, FLANGE, 6X16	1	1	1	1		
		31	98200-11000	FUSE A (10A)	2	2	2	2		

G 11

F-25

Frame body

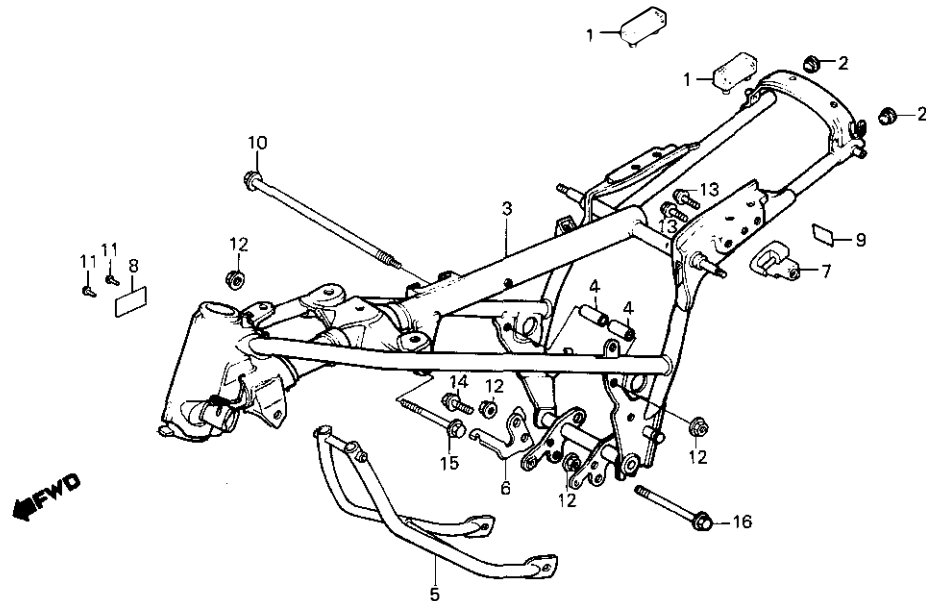

B166-77B

Service item	F.R.T.	Ref. No.	Part No.	Description	Reqd. No. MB50				Serial No.	Area code
					Pa	Ps	Pc	Pe		
BODY COMP., FRAME	*4.6	1	17618-166-000	RUBBER, FUEL TANK SETTING	2	2	2	2		
HOLDER ASSY., HELMET	0.4	2	19902-865-780	GROMMET A, SIDE COVER	2	2	2	2		
		3	50100-166-620ZA	BODY COMP., FRAME *R-33*	1	1	1	1		
			50100-166-620ZB	BODY COMP., FRAME *NH-24*	1	1	1			
			50100-166-620ZC	BODY COMP., FRAME *PB-109*	1	1	1			
			50100-166-620ZD	BODY COMP., FRAME *NH-1*	1	1	1			
			50100-166-630ZA	BODY COMP., FRAME *R-110*				1		
		4	50311-166-000	COLLAR, ENGINE MOUNTING	2	2	2	2		
		5	50315-166-630ZA	PIPE COMP., LOWER *R-110*				1		
		6	50613-166-620	STOPPER, RR. BRAKE	1	1	1	1		
		7	50710-086-007	HOLDER ASSY., HELMET (HONDA LOCK)	1	1	1	1		
		8	87501-166-610	PLATE, REGISTERED NUMBER	1	1				
			87501-166-630	PLATE, REGISTERED NUMBER				1		SR
			87501-166-900	PLATE, REGISTERED NUMBER				1		H
			87501-166-640	PLATE, REGISTERED NUMBER				1		
		9	87511-323-670	LABEL, HELMET HOLDER				1	1	
		10	90105-166-620	BOLT, ENGINE HANGER UPPER	1	1				
			90105-166-621	BOLT, ENGINE HANGER UPPER				1	1	
		11	90841-001-000	SCREW, RIVET, 1.5X5	2	2	2	2		
		12	94050-10000	NUT, FLANGE, 10MM	4	4	4	4		
		13	95700-06010-08	BOLT, FLANGE, 6X10	2	2	2	2		
		14	95800-10020-00	BOLT, FLANGE, 10X20	1	1	1	1		
		15	95800-10075-00	BOLT, FLANGE, 10X75	1	1	1	1		
		16	95800-10115-00	BOLT, FLANGE, 10X115	1	1	1	1		

G 12

F-26

Tools

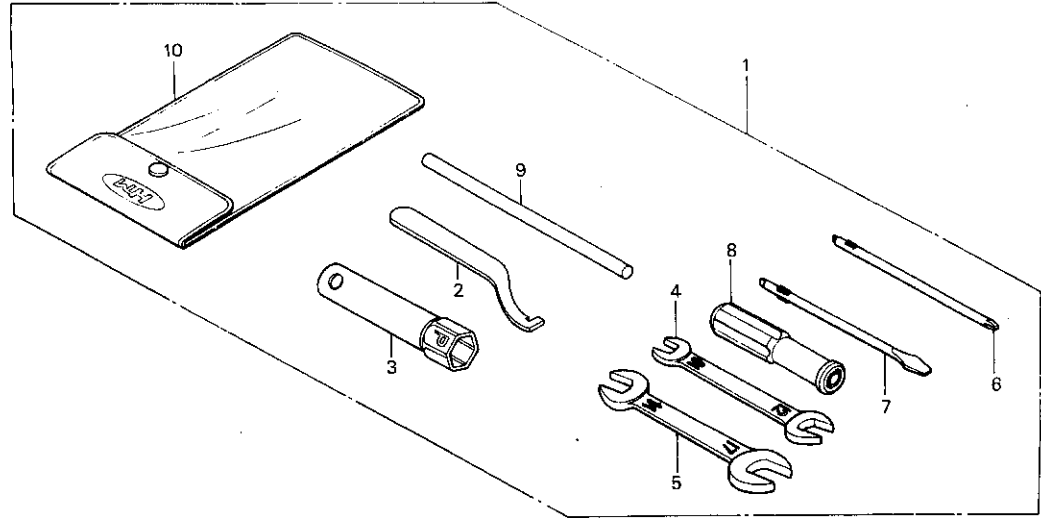

B166-54

Service item	F.R.T.	Ref. No.	Part No.	Description	Reqd. No.				Serial No.	Area code
					PA	Pe	Pc	Pe		
		1	89010-166-610	TOOL SET	1	1	1	1		
		2	89215-404-670	SPANNER, PIN	1	1	1	1		
		3	89216-357-000	WRENCH, BOX, P21	1	1	1	1		
		4	99001-10120	SPANNER, 10X12	1	1	1	1		
		5	99001-14170	SPANNER, 14X17	1	1	1	1		
		6	99003-10000	DRIVER 2, PLUS SCREW	1	1	1	1		
		7	99003-30000	DRIVER 2, MINUS SCREW	1	1	1	1		
		8	99003-50000	GRIP	1	1	1	1		
		9	99005-01000	BAR A, HANDLE	1	1	1	1		
		10	99008-01600	BAG, TOOL, 160MM	1	1	1	1		

G 13

F-27

Stripe

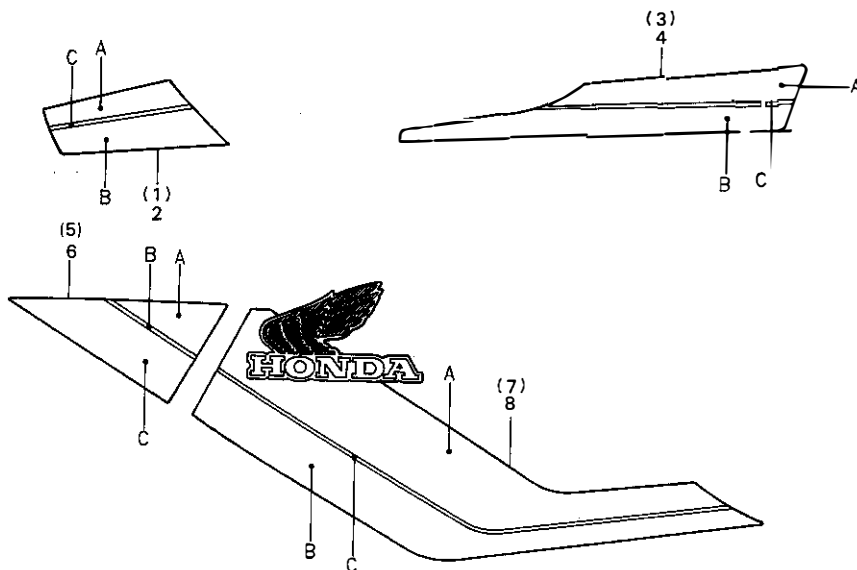

B166-117

Service item	F.R.T.	Ref. No.	Part No.	Description	Reqd. No.				Serial No.	Area code
					PA	Pe	Pc	Pe		
		1	64208-166-630ZA	STRIPE, R. MINIATURE FAIRING *TYPE 1*						1
			64208-166-630ZB	STRIPE, R. MINIATURE FAIRING *TYPE 2*						1
		2	64209-166-630ZA	STRIPE, L. MINIATURE FAIRING *TYPE 1*						1
			64209-166-630ZB	STRIPE, L. MINIATURE FAIRING *TYPE 2*						1
		3	80128-166-630ZA	STRIPE, R. RR. FENDER *TYPE 1*						1
			80128-166-630ZB	STRIPE, R. RR. FENDER *TYPE 2*						1
		4	80129-166-630ZA	STRIPE, L. RR. FENDER *TYPE 1*						1
			80129-166-630ZB	STRIPE, L. RR. FENDER *TYPE 2*						1
		5	87121-166-630ZA	STRIPE, R. FUEL TANK FR. COVER *TYPE 1*						1
			87121-166-630ZB	STRIPE, R. FUEL TANK FR. COVER *TYPE 2*						1
		6	87122-166-630ZA	STRIPE, L. FUEL TANK FR. COVER *TYPE 1*						1
			87122-166-630ZB	STRIPE, L. FUEL TANK FR. COVER *TYPE 2*						1
		7	87129-166-630ZA	STRIPE, R. FUEL TANK *TYPE 1*						1
			87129-166-630ZB	STRIPE, R. FUEL TANK *TYPE 2*						1
		8	87130-166-630ZA	STRIPE, L. FUEL TANK *TYPE 1*						1
			87130-166-630ZB	STRIPE, L. FUEL TANK *TYPE 2*						1

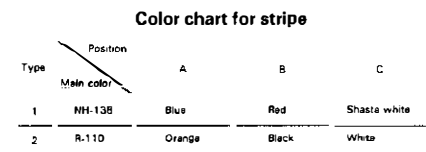

		13420-166-000	C9	17226-166-000	F 10	22000		28000		33400-166-611	G5
		13430-166-000	C9	17253-166-310	F 10					33400-166-612	G5
		14000		17253-166-610	F 10	22100-166-000	C5	28211-166-000	C6	33402-166-003	G5
				17255-166-000	F 10	22121-115-010	C5	28211-166-010	C6	33403-166-003	G5
		14100-166-003	C3	17504-147-010	C 16	22201-166-000	C5	28221-166-000	C6	33405-166-003	G5
		14100-166-610	C2	17508-166-000ZA	F7	22311-107-000	C5	28221-166-010	C6	33407-166-611	G5
		14132-166-000	C2	17508-166-000ZB	F7	22350-115-020	C5	28223-166-000	C6	33408-166-611	G5
		14132-166-010	C2	17508-166-000ZC	F7	22361-166-000	C5	28251-166-000	C6	33410-166-003	G5
			C3	17509-166-000ZA	F7	22401-166-000	C5	28259-166-000	C6	33410-166-013	G5
			D2	17509-166-000ZB	F7	22810-166-000	C4	28281-166-000	C6	33415-166-670	G5
			C2	17509-166-000ZC	F7	22815-166-000	C4	28281-166-010	C6	33441-166-610	G5
			C3	17514-155-010	F7	22821-166-000	C4	28282-166-000	C6	33441-166-611	G5
			D2		F9	22847-166-000	C5	28293-333-000	F 12	33450-166-611	G5
				17520-166-780ZA	F9	22870-166-000	E 8	28300-166-620	F 12	33450-166-612	G5
				17520-166-780ZB	F9			28333-124-000	F 12	33460-166-003	G5
				17531-166-000ZA	F5	23000				33460-166-013	G5
				17531-166-000ZB	F5					33475-166-660	G5
				17531-166-000ZC	F5	23121-166-000	C5	30000		33600-166-611	G5
				17531-166-000ZD	F5	23211-166-000	C 11	30400-166-005	G9	33600-166-612	G5
				17531-166-000ZE	F5	23211-166-010	C 13	30400-166-006	G9	33602-166-611	G5
				17531-166-000ZF	F5	23221-166-720	C 11	30400-166-008	G9	33610-166-003	G5
				17532-166-000	F7		C 13	30400-166-015	G9	33610-166-013	G5
					F9	23421-166-000	C 11	30400-166-018	G9	33650-166-611	G6
				17533-166-000	F5	23421-166-010	C 13	30500-183-003	G9	33650-166-612	G6
				17534-166-000	F5	23441-115-000	C 11	30500-183-013	G9	33660-166-003	G6
				17535-166-000	F5		C 13	30501-428-003	G9	33660-166-013	G6
				17540-166-770ZA	F7	23451-149-000	C 11	30502-428-003	G9	33701-166-613	G8
				17540-166-770ZB	F7		C 13	30503-428-003	G9	33701-166-750	G7
				17540-166-770ZC	F7	23462-166-000	C 11	30510-167-003	G9	33702-166-612	G8
				17540-166-770ZD	F7	23462-166-010	C 13	30700-155-153	G9	33703-166-611	G8
				17612-166-000	F7	23471-166-000	C 11			33703-166-750	G7
					F9	23471-166-010	C 13	31000		33704-166-750	G7
				17614-166-000	F7	23477-166-000	C 11			33705-166-750	G7
					F9	23477-166-010	C 13	31100-166-623	C7	33705-166-770	G8
				17615-166-000	F7	23482-166-000	C 11	31100-166-624	C7	33709-166-003	G8
					F9		C 13	31100-166-701	C7	33711-166-750	G7
				17617-166-000	F7	23501-149-010	C 13	31100-166-702	C7	33718-166-003	G8
					F9	23511-115-010	C 13	31500-166-611	G9		
				17618-166-000	G 11	23515-166-750	C 11	31500-166-612	G9	34000	
				17620-166-010	F7	23531-166-010	C6	31502-166-600	G9		
				17620-166-770	F7	23800-041-010	C 13	31502-166-601	G9	34901-098-941	E3
					F9	23800-167-610	C 11	31611-167-000	F 10	34901-130-611	E2
				17631-166-000	F7	23802-041-010	C 13	31612-183-000	F 10	34901-166-701	E2
					F9			31700-166-008	G9	34902-166-750	G7
				17910-166-010	E 8	24000				34902-202-000	G9
				17910-166-610	E 8					34903-166-750	G7
				17910-166-611	E 8	24210-166-000	C 15	32000		34903-383-611	E3
						24221-166-000	C 15	32100-183-000	G9	34905-149-611	G8
						24230-166-000	C 15	32100-183-030	G9	34905-399-611	G6
						24241-166-000	C 15	32101-166-750	G7	34908-230-000	G9
						24241-166-000	C 15	32111-230-000	G9		
				18000		24301-166-000	C 15	32113-230-003	G9	35000	
				18291-166-003	D2	24301-166-750	C 15	32113-230-004	G9		
					F 11	24303-166-000	C 15	32161-399-000	G9	35010-166-610	E6
				18292-329-000	F 11	24303-166-750	C 15	32161-404-610	G5	35010-166-611	E6
				18293-147-000	F 11	24430-166-000	C 15			35100-166-007	E6
				18300-166-641	F 11	24436-166-000	C 15			35100-166-017	E6
				18300-166-642	F 11	24610-166-010	C 15	33000		35121-402-811	E6
				18300-166-750	F 11	24641-166-000	C 15			35122-402-811	E6
				18300-166-752	F 11	24651-166-000	C 15	33100-166-611	E2	35210-166-003	E8
				18318-166-000	F 11	24652-035-000	C 15	33100-166-643	E3	35210-166-005	E8
				18350-166-000	F 11	24701-166-620	F 12	33100-166-702	E2	35210-166-013	E8
				18350-166-010	F 11	24781-419-000	F 12	33120-166-611	E2	35210-166-611	E8
				18350-166-640	F 11	24900-166-720	C 11	33120-166-641	E3	35210-166-751	E8
				18350-166-641	F 11	24911-166-720	C 11	33120-166-702	E2	35340-166-003	E 10
				18351-166-000	F 11	24911-166-720	C 11	33130-166-611	E2	35350-166-003	F 12
				18362-720-000	F 3	24931-065-760	C 11	33130-166-642	E3	35350-166-005	F 12
						24941-041-731	C7	33130-166-701	E2	35357-166-000	F 12
						24942-166-720	C7	33130-166-701	E2	35400-166-600	E 11
				19000		24950-166-720	C7	33150-166-003	E3	35400-166-611	E 11
						24960-166-720	C7	33155-166-003	E3		
				19902-865-780	G 11						

PartNo.	Address No.	PartNo.	Address No.	PartNo.	Address No.	PartNo.	Address No.	PartNo.	Address No.	PartNo.	Address No.
		40536-122-003	F 13	45000		50425-183-000	G 10	53179-166-770	E 8	64210-166-610ZE	E 4
		41000		45105-166-007	E 15	50500-166-000	F 12	53200-166-610	E 11	64210-166-610ZF	E 4
		41201-166-600	F 4	45107-166-006	E 15	50500-166-010	F 12	53211-028-000	E 11	64282-166-611	E 4
		41201-166-640	F 4	45108-166-006	E 15	50524-397-000	F 12	53212-030-000	E 11	64283-166-611	E 4
				45109-166-006	E 15	50526-166-620	F 12	53214-001-010	E 11	64510-166-610	E 4
		42000		45111-166-006	E 15	50613-166-620	G 11	53215-001-000	E 11	64511-166-610	E 4
		42301-166-000	F 4	45115-GE3-601	E 15	50710-086-007	G 11	53220-098-670	E 11		
		42311-166-000	F 1	45116-GE3-601	E 15	50710-377-000	F 15	53230-166-010	E 11	77000	
			F 1	45116-166-006	E 15	50712-377-000	F 15	53231-166-000	E 11		
			F 1	45120-KC6-000	E 15	50715-377-000	F 15	53600-404-610	E 11	77200-166-000	F 7
			F 4	45120-166-000	E 15			53600-404-611	E 11	77200-166-630	F 9
			F 3	45121-166-000	E 15	51000		53603-051-000	E 11	77251-342-000	F 5
			F 1	45126-166-003	E 10			53604-098-940	E 11	77302-124-000	F 5
			F 4	45126-166-005	E 10	51400-166-013	E 14				
			F 4	45131-166-006	E 15	51400-166-023	E 14	55000		80000	
			F 4	45131-166-016	E 15	51401-166-003	E 14				
			F 4	45132-166-006	E 15	51410-166-003	E 14	55100-166-000	F 5	80100-166-610ZA	G 4
			F 4	45132-166-016	E 15	51410-166-013	E 14	55100-183-010	F 5	80100-166-610ZB	G 4
			F 4	45133-166-006	E 15	51412-383-721	E 14	55101-183-000	G 10	80100-166-610ZC	G 4
			F 1	45133-166-016	E 15	51415-166-003	E 14	55102-166-000	F 5	80100-166-610ZD	G 4
			F 4	45134-GE3-601	E 15	51421-166-013	E 14	55103-166-000	F 5	80100-166-610ZE	G 4
			F 1	45134-250-000	E 15	51425-149-841	E 14	55104-166-000	F 5	80100-166-610ZF	G 4
			F 4	45146-371-000	E 10	51425-383-721	E 14	55105-167-010	F 5	80100-166-750ZA	G 2
			F 1	45200-166-007	E 15	51437-383-721	E 14	55105-167-020	F 5	80100-166-750ZB	G 2
			F 4	45200-166-037	E 15	51470-166-003	E 14	55105-187-000	F 5	80100-166-750ZC	G 2
			F 1	45201-GE3-601	E 15	51490-149-840	E 14	55107-166-010	F 5	80100-166-750ZD	G 2
			F 4	45201-166-006	E 15	51500-166-003	E 14	55109-166-000	F 5	80100-166-750ZE	G 2
			F 4	45209-166-006	E 15	51500-166-013	E 14	55111-180-000	F 5	80100-166-750ZF	G 2
			F 4	45210-166-006	E 15	51521-166-003	E 14	55112-180-000	F 5	80101-166-000	G 2
			F 4	45210-961-016	E 15			55121-166-000	F 5	80101-183-000	G 4
			F 3	45215-166-006	E 15	52000				80101-283-000	E 6
			F 3	45216-166-006	E 15			61000		80105-183-000	G 2
			F 3	45217-166-006	E 16	52110-166-620ZA	F 15				G 4
			F 3	45218-166-006	E 16	52110-166-620ZB	F 15	61100-166-000ZA	E 13	80123-166-750	G 2
			F 3	45218-166-006	E 16	52110-166-620ZC	F 15	61100-166-000ZB	E 13	80125-166-660	G 2
			F 3	45451-367-690	E 13	52110-166-620ZD	F 15	61100-166-000ZC	E 13	80128-166-630ZA	G 13
			F 3	45451-471-000	E 13	52110-166-620ZG	F 15	61100-166-000ZD	E 13	80128-166-630ZB	G 13
			E 15	45465-166-660	E 6	52111-166-000	F 15	61100-166-000ZE	E 13	80129-166-630ZA	G 13
			E 15	45465-166-661	E 6	52147-028-300	F 15	61100-166-000ZF	E 13	80129-166-630ZB	G 13
			E 15	45500-166-611	E 10	52164-166-620	F 15	61102-166-000	E 13		
			F 3	45500-166-612	E 10	52400-166-613	G 1	61103-357-000	F 5	83000	
			F 15	45504-410-003	E 10	52401-166-611	G 1	61104-357-000	F 5		
			F 3	45511-166-006	E 10	52403-166-003	G 1	61118-166-000	E 13	83551-376-000	F 10
			F 12	45513-166-611	E 10	52410-166-612	G 1			83700-183-000	F 10
			F 12	45516-166-006	E 10	52482-028-030	G 1				
			F 12	45517-166-006	E 10	52482-056-670	G 1	64000		84000	
			F 12	45520-166-006	E 10	52483-166-000	G 1				
			F 12	45520-166-016	E 10	52483-166-010	G 1	64100-166-611	E 4		
			F 12	45530-166-305	E 10	52486-056-000	G 1	64103-166-610	E 4	84100-166-000	G 2
			F 1	46000	E 10	52488-063-000	G 1	64105-166-610	E 4	84100-166-010	G 2
			F 1		E 10	52488-063-000	G 1	64106-166-610	E 4	84100-166-641	G 4
			F 1		E 10	52489-399-601	G 1	64200-166-612ZA	E 4	84200-166-000	G 2
			F 1		E 10	52490-116-671	G 1	64200-166-612ZB	E 4	84200-166-010	G 2
			F 12					64200-166-612ZC	E 4	84701-166-610	G 4
			F 12					64200-166-612ZD	E 4		
			F 1					64200-166-630ZA	E 4	87000	
			F 1					64200-166-630ZB	E 4		
			F 1					64203-166-610	E 4	87121-166-630ZA	G 13
			F 4					64205-166-610	E 4	87121-166-630ZB	G 13
			F 1	50100-166-620ZA	G 11	53141-149-000	E 8	64208-166-610ZA	E 4	87122-166-630ZA	G 13
			F 1	50100-166-620ZB	G 11	53165-390-780	E 8	64208-166-610ZB	E 4	87122-166-630ZB	G 13
			F 4	50100-166-620ZC	G 11	53166-390-780	E 8	64208-166-610ZC	E 4	87127-166-000ZA	G 2
			F 1	50100-166-620ZD	G 11	53167-166-610	E 8	64208-166-610ZE	E 4		
			F 1	50100-166-630ZA	G 11	53168-166-000	E 8	64208-166-630ZA	G 13		
			F 1	50301-041-000	E 11	53172-166-003	E 8	64208-166-630ZB	G 13	87127-166-000ZB	G 2
			F 1	50311-166-000	G 11	53172-166-005	E 8	64209-166-630ZA	G 13		
			E 6	50315-166-630ZA	G 11	53172-166-013	E 8	64209-166-630ZB	G 13	87127-166-000ZC	G 2
			E 6	50402-183-000	G 10	53172-166-015	E 8	64210-166-610ZA	E 4		
			E 6	50412-183-000	G 10	53175-166-003	E 10	64210-166-610ZB	E 4	87127-166-000ZD	G 2
			E 6	50416-166-000	G 10	53175-166-006	E 10	64210-166-610ZC	E 4		
			E 6	50419-166-000	G 10	53178-166-000	E 8	64210-166-610ZD	E 4	87127-166-630ZA	G 2

		90127-400-000	F 3	90841-001-000	G 11	93901-24320	G 2	94201-16150	F 16	9570008032-08	F 9
		90133-331-770	F 15				G 4	94201-20150	F 3	95700-08035-00	E 12
		90137-422-006	E 10	91000		93901-24710	G 8		F 16	95700-10032-07	F 14
		90145-300-000	E 10			93901-35320	F 10	94201-30200	F 2	95700-10035-00	G 1
		90231-397-000	C 5	91001-156-004	C 9	93903-36220	G 2		F 3	95800-10020-00	G 11
		90304-166-010	E 11	91002-156-004	C 9			94201-30250	F 2	95800-10075-00	G 11
		90305-051-000	F 1	91003-156-004	C 9	94000			F 3	95800-10115-00	G 11
			F 3	91005-166-003	C 9				F 12		
		90305-169-000	F 1	91005-166-010	C 9	94001-05070-0S	E 9	94301-08140	C 4	96000	
			F 3	91005-166-013	C 9	94001-06000	C 2	94305-60201	F 14		
Part No.	Address No.	90308-382-670	F 4	91102-156-004	C 9		C 3	94401-25140	C 10	96000-06020-00	C 2
		90309-315-000	G 1	91201-324-023	C 4		F 3	94510-10000	C 12		C 3
87127-166-630ZA	G 4	90353-045-000	F 15	91201-415-003	C 11		F 4	94510-16000	F 14		C 8
87127-166-630Z8	G 2	90407-259-000	C 8	91201-415-013	C 13	94001-06000-0S	F 3	94520-30000	F 14	96000-06028-00	C 4
	G 4	90435-166-000	C 5	91205-166-004	C 8		F 4			96000-06035-00	C 4
87129-166-630ZA	G 13	90437-166-000	C 11	91206-166-004	C 10	94001-06080	G 2	95000			C 7
87129-166-630Z8	G 13		C 13	91206-166-015	C 10		G 4				C 8
87130-166-630ZA	G 13	90439-166-000	C 11	91209-612-000	C 8		G 7	95001-45140-40	F 8	96000-06040-00	C 4
87130-166-630Z8	G 13		C 13	91211-671-003	C 4	94001-06080-0S	G 2	95001-45150-40	F 8		C 8
87501-166-610	G 11	90440-166-000	C 5	91252-030-003	F 1		G 4		F 9	96000-06045-00	C 8
87501-166-630	G 11	90441-166-000	C 7		F 4		G 7	95002-02070	C 16	96000-06065-00	C 8
87501-166-640	G 11	90444-611-920	C 4	91252-030-005	F 1	94001-08000-0S	F 3	95002-02080	F 8	96000-06070-07	F 14
87501-166-900	G 11	90451-166-000	C 6		F 4		F 15		F 9	96000-06110-00	C 8
87505-166-610	F 15	90452-115-000	C 11	91256-166-003	E 14	94001-10000-0S	E 5	95002-02100	F 6	96100-60000-00	C 5
87506-183-610	F 10		C 13	91258-410-013	F 1	94001-12200-0S	C 7	95002-02650	C 8	96100-60010-00	C 10
87506-183-612	F 10	90453-115-000	C 11	91301-147-023	C 8	94021-06000	E 6		C 16	96100-62043-00	C 10
87507-166-610	F 10		C 13		D 2	94021-06000-0S	E 6	95002-40800-08	C 16	96100-63030-00	C 12
87508-166-611	G 10	90453-235-000	F 13	91303-719-000	C 4	94021-06070	F 13	95002-50000	F 6		C 13
87508-183-610	G 10	90458-166-000	C 6		D 2	94021-06070-0S	F 13	95002-70000	F 10	96120-63030-00	C 12
87511-323-670	G 11	90458-324-010	C 4	91303-800-000	C 4	94021-10000-0S	E 5	95003-07026-31	C 16		C 14
87560-375-680A	F 5	90459-107-000	C 6		D 2	94050-05000	G 6	95003-08053-10	G 10	96140-60010-00	C 12
87560-375-680B	F 5	90461-115-000	C 11	91312-107-000	C 7	94050-05080	E 5	95003-11011-31	F 6		C 14
87560-375-680ZA	F 5		C 13	91406-166-000	C 8	94050-06000	E 9	95003-19005-10	F 10	96140-63010-10	F 2
87560-375-680Z8	F 6	90461-357-000	C 4				E 10	95003-19006-10	F 10		F 4
87570-166-612	F 6	90462-115-010	C 5	92000			F 8	95005-45055-30	G 10	96211-06000	E 12
87570-183-610	F 6	90463-166-000	C 11				F 9	95005-45500-30	G 10	96211-08000	F 12
87571-166-610	F 6		C 13	92000-05016-0H	G 8		F 14	95012-13000	G 10	96220-40158	C 15
87572-166-750	F 13	90464-166-000	C 11		G 10	94050-06080	F 8	95012-13001	G 10		
87573-166-750	F 13		C 13	92000-06012-0H	G 4		F 9	95014-10010	F 3	98000	
		90476-703-000	C 11	92000-06016	C 6	94050-08000	C 2		F 4		
88000		90501-040-000	F 8		C 15		C 3	95014-61300	G 10	98076-56716	C 2
			F 9	92000-08016-0A	F 13		F 11	95014-71902	F 12	98076-56726	C 2
88110-195-000	E 8	90503-166-010	E 11	92000-08016-08	E 2	94050-10000	E 5	95015-32001	F 12	98076-57710	C 3
		90505-116-670	F 12		E 3		G 11	95015-42000	F 12	98076-57716	C 2
89000		90505-425-000	F 3	92025-06025	C 5	94101-04800	G 2	95015-81000	F 16	98076-57720	C 3
		90512-300-000	F 10	92200-08050-0H	E 16		G 4	95700-06010-00	C 4	98076-57726	C 2
89010-166-610	G 12		G 2	92700-06028-18	C 2	94101-05000	E 5		E 11	98076-58710	C 3
89215-404-670	G 12		G 4		C 3	94101-05800	G 10	95700-06010-08	G 11	98076-58716	C 2
89216-357-000	G 12	90512-303-000	F 12	92700-08035	C 3	94101-06000	F 3	95700-06012-00	F 16	98076-58720	C 3
		90513-323-000	F 15	92700-08035-1B	C 2		F 4	95700-06012-07	E 12	98076-58726	C 2
		90520-134-000	G 8	92811-10000	F 3		F 16	95700-06014-08	F 10	98076-59710	C 3
		90527-230-000	G 1			94101-06700	F 11	95700-06016-00	G 3	98076-59720	C 3
		90534-011-000	F 8	93000			F 14		G 4	98200-11000	G 10
90023-041-000	C 15		F 9			94101-06800	G 4		G 7		
90031-166-000	C 8		E 14	93482-06012-08	E 11	94101-08000	E 2	95700-06016-08	G 10	99000	
90035-166-008	E 6	90544-283-000	E 10	93482-08016-00	F 13		E 3	95700-06018-00	E 13		
90041-166-000	C 8	90545-300-000	E 6	93500-03006-0A	F 13		F 16	95700-06020-07	F 12	99001-10120	G 12
90084-041-000	C 13	90545-323-700	F 15	93500-04010-0G	E 6	94101-12000	F 16	95700-06025-00	F 6	99001-14170	G 12
90105-166-620	G 11	90563-045-000	G 2	93500-04027-0G	E 6	94103-06000	F 3	95700-06025-07	E 10	99003-10000	G 12
90105-166-621	G 11		C 5	93500-05012-0G	E 5		F 4	95700-06025-08	F 8	99003-30000	G 12
90112-183-300	F 6	90601-001-000	C 11	93500-05014-0G	E 8	94103-06800	G 2		F 9	99003-50000	G 12
90112-413-000	F 1		C 13	93500-05022-0G	E 8		G 7	95700-06032-00	F 3	99005-01000	G 12
90113-183-300	F 6		E 14	93500-05032-0A	F 10	94111-06000	E 7		F 6	99008-01600	G 12
90114-166-006	E 10	90601-383-721	C 11	93500-06008-0G	F 11		F 3	95700-06055-00	C 7	99101-166-0620	C 16
90114-310-000	E 8	90602-166-000	C 13	93500-06035-0G	F 11		F 4	95700-08016-00	F 11	99101-166-0950	D 1
90116-383-721	E 14		C 7	93500-06035-07	F 11	94111-08000	E 2		G 3	99101-166-1000	C 16
90118-166-750	G 7	90605-166-720	E 10	93700-05016-0A	F 2		E 3		G 4	99101-166-1050	D 1
90121-360-010	F 15	90651-377-003	C 8	93891-05020-07	F 10		F 14	95700-08025-00	E 16		
90123-166-003	E 14	90705-639-000	E 14	93892-04016-08	C 16	94111-10000	F 16	95700-08032-08	F 8		
90125-323-000	F 4	90756-118-003									

